



Names in Guilford Cemeteries

FRANCIS C. PRESCOTT

| 1982 |

“Names in Guilford Cemeteries” is a survey of inscriptions on grave-markers in Guilford, Maine. Completed in 1982, it was updated in 1988 and again in 1990. The ‘82-‘88 and ‘88-‘90 surveys are at the back, following the appendices. The appendices include a list of settlers born in the 18th century, the frequency of family names appearing more than ten times, male and female names, veterans and the wars they fought, and an enumeration of births and deaths.

Three manually typed volumes, totaling 240 pages, scanned and combined here into one searchable pdf. The manuscript is in the reference collection at the Guilford Memorial Library, 4 Library St., Guilford, Maine in three, three-ring binders.

Francis Calvin Prescott, “Compiler”, b. May 6, 1916, Guilford, Maine, d. December 19, 1992, Wilmington, North Carolina, AE 76 ys. 7 ms. 14 ds. His plaque is in Elmwood next to his mother’s, Maud (Meservey) Prescott, d. April 15, 1989. His wife, Gertrude (Rose) Prescott, b. April 30, 1920, d. March 15, 2015, Bangor. Their son George, b. September 19, 1948, d. October 23, 2015, Manassas, Virginia.

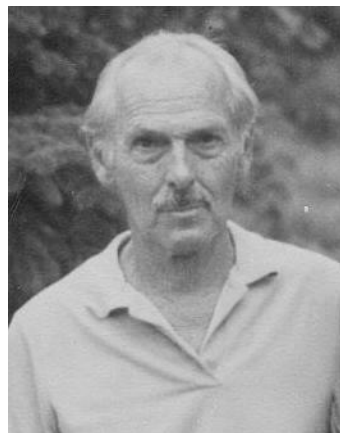

Francis C. Prescott

Photo of Francis Prescott by Matthew.

Cover photo of Elmwood Cemetery by J.M., September, 2015 (see map).

Plan of the Elmwood cemetery included here for reference was not part of the manuscript.

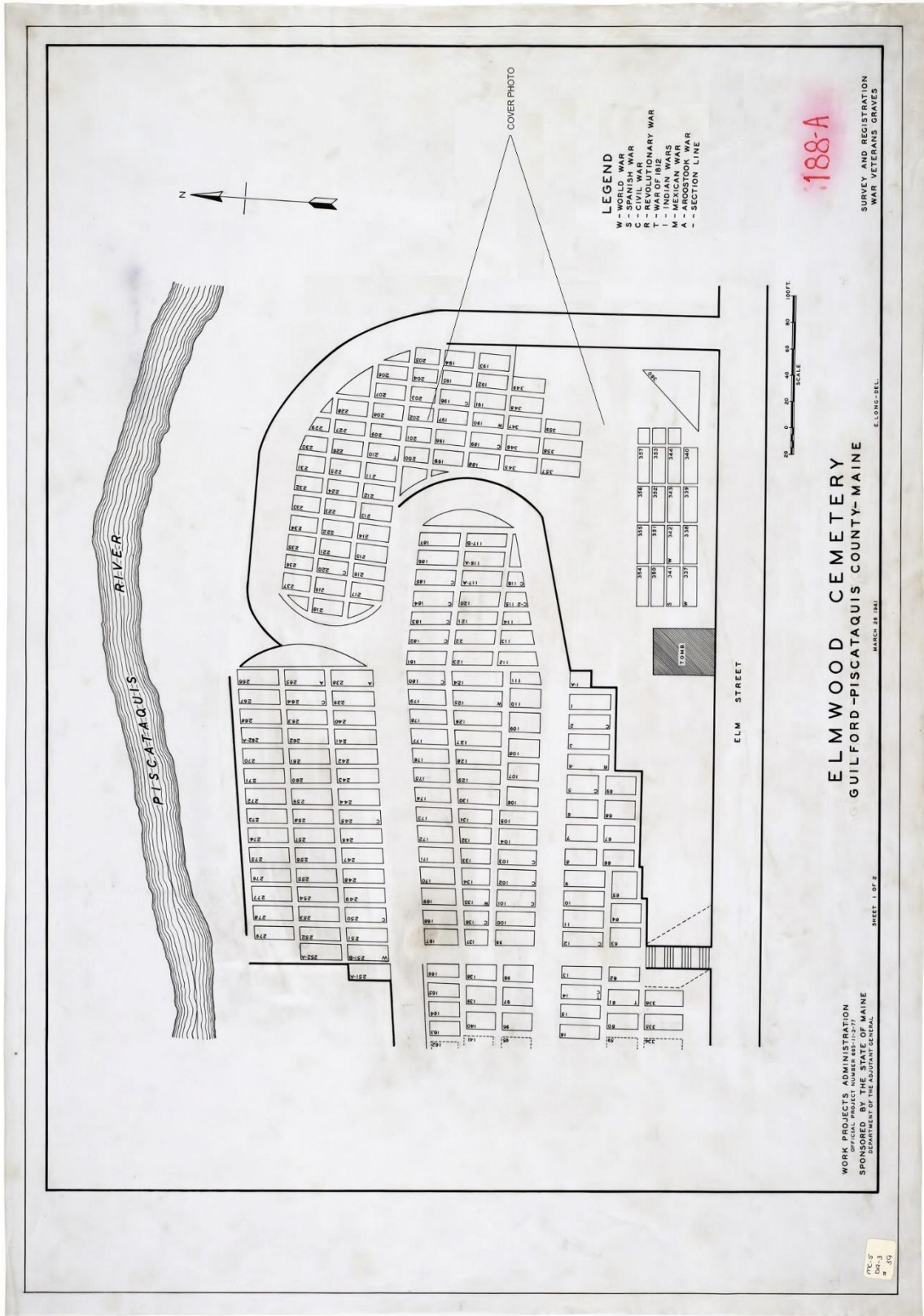

LEGEND
 W - WORLD WAR
 S - SPANISH WAR
 C - CIVIL WAR
 U - UNKNOWN
 T - TERTIARY WAR
 I - INDIAN WARS
 M - UNKNOWN
 A - UNKNOWN
 - - SECTION LINE

188-A

SURVEY AND REGISTRATION
 WAR VETERANS GRAVES

ELMWOOD CEMETERY
 GUILFORD-PISCATAQUIS COUNTY-MAINE

WORK PROJECTS ADMINISTRATION
 SPONSORED BY THE STATE OF MAINE
 BUREAU OF THE ASSAULT GENERAL

SHEET 1 OF 2

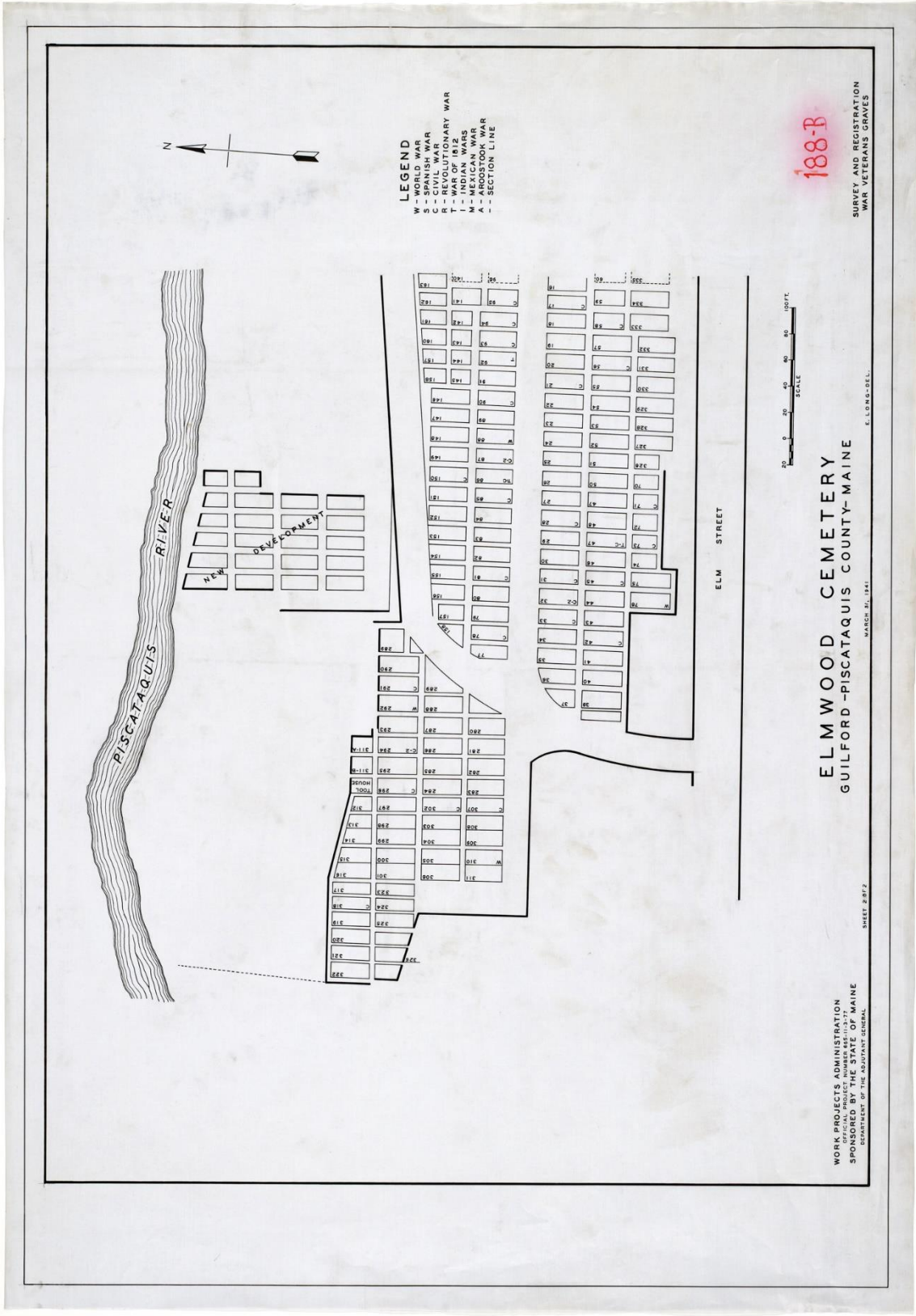

LEGEND
 W - WORLD WAR
 S - SPANISH WAR
 R - REVOLUTIONARY WAR
 T - WAR OF 1812
 M - INDIAN WARS
 A - ARROSTOCK WAR
 - - SECTION LINE

188-B

SURVEY AND REGISTRATION
 WAR VETERANS GRAVES



ELMWOOD CEMETERY
 GUILFORD-PISCATAQUIS COUNTY-MAINE

WORK PROJECTS ADMINISTRATION
 OFFICIAL PROJECT NUMBER 451-10-17
 SPONSORED BY THE STATE OF MAINE
 COURTESY OF THE ADJUTANT GENERAL

MARCH 31, 1941

SHEET 2 OF 2

Guilford Cemeteries

1. Elmwood - on rt 15 on right, across from ~~Drakes~~ Aunt dd's
2. Lawn - across from Riverbend on RT 15.

3. Guilford Center Cemetery -

Take " " Rd. to Guilford Center Grange. Take Road across from Grange (dirt road). Go 1/2 mile to cemetery

4. Brawn Cemetery - at end of Sebec Shores Rd.

NAMES
in
CEMETERIES IN GUILFORD, MAINE

The following list was completed in October, 1982. I had two motives for doing this list. First, I thought it facilitate genealogical research by indicating whether the name was there and, if there, which cemetery it was in.

My second motive was to pay respect to my many forebears who are buried in Guilford cemeteries.

In the Guilford Center cemetery are:

Samuel and Sally Brown, great-great-grandparents

Charles and Lucy (Brown) Prescott, great-grandparents

William and Sarah Ells, great-great-grandparents

Calvin Ells, great-grandfather

In the Elmwood cemetery are:

Laura (Ells) Corliss, great-grandmother

Charles V. and Vesta (Ells) Prescott, grandparents

Manson C. Prescott, father

Joyce (Prescott) Ireland, sister

E. LaForest (Lee) and Laura (Sanborn) Meservey, grand-parents

Millard Meservey, uncle

The lists in two volumes have been presented to the Guilford Memorial Library so that they will be accessible to the general public.

Francis C. Prescott
Guilford, Maine
Compiler

TABLE OF CONTENTS

PREFACE (3 pages)

APPENDIX A ---LIST OF NAMES IN GUILFORD CEMETERIES (187 pages)

APPENDIX B ---GUILFORD SETTLERS BORN IN 18TH CENTURY (3 pages)

APPENDIX C ---FAMILY NAMES (1 page)

APPENDIX D ---MALE NAMES (5 pages)

APPENDIX E --- FEMALE NAMES (5 pages)

APPENDIX F ---WAR VETERANS (2 pages)

APPENDIX G --- BIRTHS AND DEATHS 1760-1982 (5 pages)

PREFACE

BITS AND PIECES OF GUILFORD HISTORY

TAKEN FROM THE MARKERS IN THE FOUR GUILFORD CEMETERIES

(AS OF OCTOBER, 1982)

There are four cemeteries in Guilford: Brawn (B), Elmwood (E), Guilford Center (GC) and Lawn (L). The largest is Elmwood, the smallest Brawn, the oldest Guilford Center, and the youngest Lawn. There had been another cemetery on the Dover road but this was transferred to Elmwood.

As of October, 1982, there were ²⁶¹²2599 markers in the four cemeteries. Some markers are illegible and many have been broken. 47 markers had no names or only initials. There are 1321³ males and 1231³ females, 90 more males. The oldest marker seems to be that of Rebecca Low (1811) in Guilford Center. The oldest person seems to be William O. Thomas at the age of 101. A full list of names is given in Appendix A.

The number of children who dies before the age of 21 is impressive. 403 died before the age of 21. Among these, 160 died at birth or before the age of 1, 102 between the ages of 1 and 5, 45 between the ages of 6 and 10, and 96 between the ages of 11 and 20

The oldest among the first settlers were: Abigail Gross (1760), Samuel Morgan (1764), Robert Herring (1764), Sarah Herring (1765), Mina Morgan (1768), Nathaniel Bennett (1768), Isaac Bennett (1770), Peter Brawn (1770), Sarah Bennett (1771), Sylvanus Soule (1771), and Joseph Edes (1772). A list of the Guilford settlers who were born in the 18th century is in Appendix B.

Families with the most names are as follows: Bennett (82), Edes (42), Stevens (42), Davis (39), Herring (37), Crockett (35), Morgan (35), Ellis (33), Hussey (33), and Smith (29). A list of families with over ten names is in Appendix C.

Among male names the ten most popular were: John (74), William (63), Charles (61), George (38), Frank (34), Fred (29), James (26), Henry (23), Thomas (23), and Harry (22). A full list of male names is in Appendix D.

The most popular female names were: Mary (69), Sarah (37), Elizabeth (20), Clara (18), Hannah (18), Bertha (16), Emma (15), Anna (14), Ella (14), and Nellie (14). A full list of female names is in Appendix E.

All wars have veteran representatives except for the Mexican War. Consider Glass and Nathaniel Stevens have been considered as veterans of the Revolutionary War but there is no stone marker for Nathaniel Stevens and the marker for Consider Glass is broken. Consider's wife, however, was born in 1778.

In the War of 1812 seven men were involved; in the Aroostook War one; in the Civil War 36; in the Spanish-American War 1; in World War I 35; in World War II 27; in the Korean War 6; and in the Vietnam War 3. A full list of war veterans is in Appendix F.

The number of births and deaths from 1760 to 1982 as indicated by the cemetery markers is in Appendix G.

White tabs indicate the alphabetical order of the list of names. Red tabs indicate Appendices A-G.

APPENDIX

a

List of names

in

Guilford Cemeteries

as of Oct. 1982

see note next page

APPENDIX A---NOTES

All names are listed in alphabetical order as follows:

Last name, first name, middle name or initial if given,
cemetery buried in, date of birth, date of death,
husband or wife of, son or daughter of, father or
mother of if given, War veteran status.

White tabs indicate alphabetic order as well as the names of
original settlers and families with more than
twenty names.

Cemetery locations are given in parentheses as (B) for Brawn,
(E) for Elmwood, (GC) for Guilford Center, and
(L) for Lawn.

Other abbreviations are as follows:

b.(born) d. (died) h. (husband) w. (wife)
s. (son) dau (daughter) f (father) m.(Mother)

Rev. (Revolution) CW (Civil War)
Sp-Am (Spanish American War) WWI World War I
WWII (World War II) KW (Korean War)
VN (Vietnam war)

- A -

Adams, Adena. See Judkins.

Adams, Althea G. (L) b. 1878 d. 1959 w of Leslie J.

Adams, Edwin M. (L) b. 1907 d. 1931 s of Leslie J.

Adams, Ella E. (E) d. Dec. 12, 1880 28y 1m 8d
wife of Alvin A.

Adams, Ernest F. (E) d. Apr. 16, 1881 ly son of Alvin & Ella

Adams, Etta M. See Bell.

Adams, Grace N. (L) b. 1880 d. 1955 w of Lewis Herbert

Adams, Leslie J. (L) b. 1875 d. 1961 h of Althea G.

Adams, Lewis Herbert (L) b. 1869 d. 1942 h of Grace N.

Adams, Lizzie E. (E) d. Apr. 6, 1872 25y 7m 17d
w of Alvin A.

Adams, Timothy E. (L) b. 1943 d. 1944

Albair, Merton R. (L) b. May 1, 1927; d. Dec. 15, 1975
WWII

Albee, Kenneth D. (E) b. 1908 d. 1965 h. of Mollie S.

Albee, Mollie S. (E) b. 1911 d. 1963 w of Kenneth D.

Albee, William S. (E) d. Sept. 7, 1890 38y 1m

Alden, John H. (E) b. Sept. 8, 1929; d. Feb. 13, 1936

Aldrich, Julia (E) d. June 23, 1831? 24y

Allen, Lloyd E. (E) b. 1903 d. 1962

Ames, Ada I. (L) b. 1889 d. 1967 w of Frank T.

Ames, Arthur (L) no data

Ames, Frank T. (L) b. 1882 d. 1950 h of Ada I.

Ames, Guylene I. (L) b. Oct. 31, 1945; d. Jan. 3, 1946

Ames, Melvin M. (L) b. 1881 d. 1964 h of Nellie E.

Ames, Nellie E. (L) b. 1891 d. 1979 w of Melvin M.

Anderson, Harriet M. (L) b. 1914 d. 1981 w of Verner G.

Anderson, Verner G. (L) b. 1901 d. 1977 h of Harriet M.

Andrews, Arletta E. (L) b. May 16, 1924 d. Feb. 1, 1925
dau. of Everett J.

Andrews, Cassie J. (L) b. 1885 d. 1956 w of Everett J.

Andrews, Everett J. (L) b. 1875 d. 1961 h of Cassie J.

Andrews, John N., (E) b. Dec. 12, 1824 d. Mar. 2, 1900

Applebee, Addie M. (E) b. 1868 d. 1932 w of William H.

Applebee, Beatrice B. (L) b. 1903 d. 1977 w of Hugh L.

Applebee, Earl G., (E) b. 1890 d. 1967 s of William H.

Applebee, Hartwell (E) b. 1905 d. 1957

Applebee, Hugh L. (L) b. 1893 d. 1938 h of Beatrice B.

Applebee, Lloyd W. (L) b. and d. 1922 s of Hugh L.

Applebee, William H. (E) b. 1870 d. 1946 h of Addie M.

Appleyard, Addie A. (Sampson) (E) b. Feb. 14, 1862
d. Aug. 22, 1930
w of William

Appleyard, William (E) b. Sept. 15, 1863
d. Mar. 19, 1950
h of Addie E.

Arnold, Eva M. (L) b. 1882 d. 1951 w of Floentine E.

Arnold, Floentine E. (L) b. 1884 d. 1945 h of Eva M.

Arnold, James F. (E) b. Oct. 25, 1841 d. Mar. 30, 1896
h of Lovisa

Arnold, Lovisa (E) b. Jan. 6, 1841 d. Aug. 30 1917 w of James F.

Augustine, Cora E. See Bragdon.

Austin, Jerry Lyn (L) b. 1963 d. 1963

- B -

Badger, Hazel E. (E) b. 1906 d. 1909 dau. of J.A. and Edith

Badger, Inez M. (E) b. 1892 d. 1969 w of Ray A.

Badger, Ray A. (E) b. 1885 d. 1955 h of Inez M.

Badger, Rena B. See Leathers.

Badger, Tena M. See Welts.

Bailey, Joann A. (GC) D. July 16, 1853 25y 2m w of Dexter S.

Bailey, Rosamond G. (GC) d. Oct. 31, 1857 18y 1m w of Dexter S.

Baker, Philip L. (E) b. 1886 d. ? h of Ida G.

Barnes, John J. (E) b. 1874 d. 1930 h of Sarah E.

Barnes, Richard A. (E) b. 1871 d. 1897

Barnes, Sarah E. (E) b. 1876 d. 1954 w of John J.

Bartlett, L.A. (E) b. Jan. 21, 1850 d. Feb. 17, 1929

Bartlett, Madaline (L) b. 1913 d. 1951

Bates, Elizabeth A. (E) D. Oct. 10, 1898 80y 4m 22d
w of Seth

Bates, John A. (E) b. 1843 d. 1920 h of Romillia S.
s of Seth

Bates, Mary L. (E) b. 1883 d. 1889 dau of John A.

Bates, Matilda. See French.

Bates, Romillia S. (E) b. 1853 d. 1927 w of John A.

Bates, Samantha A. See Turner.

Bates, Seth R. (E) d. Aug. 30, 1880 73y 1m 2d h of Elizabeth A.

Bates, Timothy O. (E) d. Mar. 10, 1885 28y 11m 20d
s of Seth H.

Baxter, William A. (L) b. 1903 d. 1978 h of Doris L.

Beach, Melvin H. (L) b. 1912 d. 1969 h of Uretta M.

Beal, Abbie F. (E) b. Feb. 15, 1855 d. Nov. 2, 1941
w of Willis M.

Beal, Almeda Ellis (E) D. Feb. 10, 1910 81y 3m 9d
w of Amos

Beal, Amos (E) d. Nov. 20, 1890 63y 2m h of Almeda Ellis

Beal, Eliphalet B. (E) d. June 26, 1893 69y 3m 20d
h of Elizabeth M.

Beal, Elizabeth M. (E) d. May 10, 1903 78y 6m 22d
w of Eliphalet B.

Beal, Frank H. (E) b. 1860 d. 1880

Beal, Martha A. (E) b. Oct. 15, 1834 d. Mar. 31, 1934
w of Peris B.

Beal, Peris B. (E) b. Nov. 20, 1830 d. Aug. 14, 1908
h of Martha A.

Beal, Samuel (E) d. Nov. 4, 1845 49y former h of Esther Stacy

Beal, Willis M. (E) b. Jan. 2, 1853 d. July 27, 1940
h of Abbie F. s of Peris B.

Bearce, Harold L. (E) b. 1882 d. 1918 h of Wilda A.

Bell, Eleanor L. See under Foley, Harry E.

Bell, Etta M (Adams) (L) b. 1887 d. 1977

Bell, Freda Bickford (E) b. Dec. 31, 1900 d. Nov. 30, 1967

BENNETT

Bennett (E) infant son of Otis & Hannah d. Sept. 10, 1873 5w

Bennett, Agnes M. (E) b. 1834 d. 1905 w of E.W.

Bennett, Alanson (E) d. Jan. 19, 1882 71y h of Aseneth

Bennett, Alex Riva (E) d. May 10, 1891 28y
h of Dora A. and Sara L.

Bennett, Alvarus (E) d. May 5, 1893 38y 2m h of Mary

Bennett, Andrew D. (E) d. Nov. 27, 1888 52y 11m

Bennett, Aseneth (E) d. Sept 23, 1884 70y w of Alanson

Bennett, Benjamin D. (E) d. Jan. 20, 1893 65y 16m
h of Rachel H. and Louisa J.

Bennett, Betsey F. (E) b. July 1824 d. Oct. 1891

Bennett, Bion B. (E) d. Jan. 4, 1879 iy 16m
s of Otis and Hannah

Bennett, Blanche S. (E) b. 1883 d. 1948 w of C. Sumner

Bennett, C. Sumner (E) b. 1867 d. 1947 h of Blanche S.
and Clara B.

Bennett, Cecil P. (L) b. 1898 d. 1967 h of Sebyl D. WWI

Bennett, Dr. Charles B. (E) d. Jan. 27, 1891 63y
h of Sarah B.

Bennett, Clara B. (E) b. 1870 d. 1911 w of Sumner

Bennett, Daniel W. (E) d. May 27, 1889 68y 16d
h of Margaret N.

Bennett, David W. (E) b. Sept. 15, 1797 d. June 20, 1876
h of Sarah F. and Elmira G.

Bennett, Deborah (GC) d. July 2, 1868 67y 4m 2d
w of Isaac

Bennett, Dora A. (E) b. 1860 d. 1938 w of Alex R.

Bennett, Dorcas (E) b. 1798 d. 1886 w of Joseph

Bennett, Edmond E. (L) b. 1919 d. 1979 h of Y vonne Michaud
WWII

Bennett, Elmira G. (E) d. Sept. 4, 1915 82y 3m w of David W.

Bennett, Emma M. (E) d. Aug. 9, 1872 15y 13d
dau of William S.

Bennett, E.W. (E) b. 1824 d. 1918 h of Agnes M.

Bennett, Eliza A. (GC) d. Dec. 23, 1873 58y 7m 5d
w of Thaddeus

Bennett, Ellen C. (E) d. Oct. 15, 1901 44y 11m 20d
w of Lufkind D.

Bennett, Elmer O. (E) d. Dec. 29, 1876 8y 10m
s of Otis & Hannah

Bennett, Esmond D. (E) d. Apr. 14, 1908 23y 6m 11d
s of L.D. & E.C.

Bennett, Eugene (E) d. Oct. 20, 1863 1y 10m
s of Otis & Hannah

Bennett, Evelyn (E) no data

Bennett, Freddie S. (E) d. Apr. 9, 1880 8y 5m 13d s of E.W.

Bennett, Freeland E. (E) b. July 27, 1862 d. Mar. 4, 1929

Bennett, Hannah (GC) d. Aug. 7, 1852 73y w of Nathaniel

Bennett, Hannah D. (E) d. May 15, 1877 35y 10m w of Otis G.

Bennett, Harriet N. (E) d. June 21, 1858 18y 7m
adopted dau of David W. & Sarah F.

Bennett, Henry F. (GC) d. Apr. 5, 1852 1y 9m s of Thaddeus H.

Bennett, Isaac (E) b. Dec. 8, 1770 d. May 1, 1887
h of Peggy

Bennett, Isaac (GC) d. Apr. 7, 1852 25y s of Isaac
& Deborah

Bennett, Iva M. See Earley

Bennett, James L. (E) b. 1850 d. 1918 h of Mae E.

Bennett, Capt John (GC) b. Jan. 29, 1773 d. May 14, 1854
h of Sarah

Bennett, John (E) b. Jan. 29, 1799 d. Sept. 6, 1895
h of Rachel L.

Bennett, Joseph (E) b. 1795 d. 1860 h of Mary & Dorcas

Bennett, Joseph K. (E) d. Oct. 11, 1826 3m 12d
s of John and Rachel L.

Bennett, Leon W., (E) b. 1892 d. 1963 h of Dorothy M.

Bennett, Lillian M. See Sprague.

Bennett, Lizzie M. (E) b. 1872 d. 1954

Bennett, Lloyd E., (E) b. 1914 d. 1981

Bennett, Louisa J. (E) b. 1836 d. 1919 w of Benjamin D.

Bennett, Lysander (E) d. Jan. 16, 1882 69y 8d h of Sophia

Bennett, Lufkin D. (E) d. June 16, 1915 71y 5m 7d
h of Mary S. & Ellen C.

Bennett, Mae E. (E) b. 1850 d. ? w of James L

Bennett, Margaret N. (E) d. Nov. 21, 1891 66y 6m 18d
w of Daniel W.

Bennett, Margaret N (E) d. Feb. 14, 1911 82y
w of William W.

Bennett, Mary (E) b. 1859 d. 1954 w of Alvarus

Bennett, Mary (E) b. 1790 d. 1825 w of Joseph

Bennett, Mary A. (GC) d. Feb. 13, 1895 83y 8m 26d
w of Thomas W.

Bennett, Mary C. (E) b. 1830 d. 1848 dau of Joseph and
Dorcas

Bennett, Mary S. (E) d. Dec. 26, 1877 32y 4m
w of Lufkin D.

Bennett, Maurice L. (E) b. 1889 d. 1923

Bennett, Nathaniel (GC) d. Oct. 2, 1852 86y h of Hannah

Bennett, Persis Ann (E) d. Apr. 15, 1875 8m 25d
dau of Otis & Hannah

Bennett, Prosper (E) d. Feb. 19, 1896 79y

Bennett, Rachel H. (E) d. Dec. 11, 1862 32y, 5m 20d
w of Benjamin D.

Bennett, Rachel L. (E) b. May 12, 1804 d. Sept. 10, 1894
w of John

Bennett, Rachel L. (E) d. Oct. 11, 1826 9m 12d
dau of John and Rachel

Bennett, Robert B. (GC) d. Feb. 25, 1833 37y 6m

Bennett, Sadie W. (E) d. July 6, 1908 12y dau of Alex R.
and Sara L.

Bennett, Sara L. (E) d. Jan. 24, 1896 37y w of Alex R.

Bennett, Sarah (GC) d. Oct. 4, 1855 83y 6m w of Capt. John

Bennett, Sarah B. (E) d. Dec. 14, 1906 69y w of Charles B.

Bennett, Sarah F. (E) d. Dec. 22, 1859 w of David W.

Bennett, Sarah N. (Cole) (E) d. Sept. 26, 1853 7y 6m
adopted dau of John & Rachel L.

Bennett, Sebyl D. (L) b. 1902 d. 1965 w of Cecil P.

Bennett, Sophia (E) d. Dec. 11, 1911 95y 9m 4d
w of Lysander

Bennett, Thaddeus H. (GC) d. Jan. 3, 1878 67y h of Eliza A.

Bennett, Thomas W. (GC) d. Feb. 9, 1876 67y 10m 28d
h of Mary A. Civil War

Bennett, Vintras (E) d. July 19, 1922 20y 6m
s of L.D. & E.C.

Bennett, Willard (E) no data

Bennett, Willard S. (E) d. May 4, 1895 44y s of Lysander?

Bennett, William (E) b. 1830 d. 1904 Civil War

Bennett, William W. (E) d. May 18, 1885 62y
h of Margaret N.

Benson, Lovina (E) d. May 20, 1871 61y
w of William

Benson, Henrietta (E) d. Nov. 13, 1900 77y

Benson, William (E) d. Jan. 18, 1891 84y
h of Lovina and Henrietta

Bessey, Sgt. Seth I. (E) b. 1889 d. 1924
h of Ella P. WWI

Bickford, A. LeRoy (E) b. 1880 d. 1962 h of C. Blanch

Bickford, C. Blanch (E) b. 1885 d. 1957 w of A. LeRoy

Bickford, Elizabeth E. (E) b. 1918 d. 1921 dau of Justin O.

Bickford, Erwin O. (E) b. June 15, 1917 d. Aug. 13, 1966
s of A. LeRoy WWII

Bickford, F. Etta. See Smith.

Bickford, Justin O. (E) b. 1889 d. 1946 h of Beryle W.

Bickford, Lynwood (E) b. 1914 d. 1918 s of A. LeRoy

Bickford, Owen (E) b. 1856 d. 1943

Bickford, Randall LeRoy (E) b. 1909 d. 1910
s of A. LeRoy

Bishop, Iva M. (E) b. 1911 d. 1932

Bishop, James (E) b. May 23, 1846 d. May 11, 1915
h of Rachel

Bishop, Rachel (E) b. June 13, 1838 d. Jan. 27, 1908
w of Lewis Weymouth & James Bishop

Black, Tena L. (L) b. Dec. 10, 1902 d. Dec. 17, 1942

Blake, Frances Whiteside (L) b. 1897 d. 1951
w of Walter G.

Blake, Maj. Walter G. (L) b. 1891 d. 1948
h of Frances Whiteside WWI

Blodgett, Etta A. (Grout) (E) b. 1864 d. 1892
w of Preston

Blodgett, Fred E. (E) b. 1906 d. 1936 s of Preston & Sarah

Blodgett, Lodema (E) b. 1888 d. 1890 dau of Preston & Etta

Blodgett, Preston (E) b. 1856 d. 1936
h of Etta A. Grout & Sarah L. Irish

Blodgett, Sarah L. (Irish) (E) b. 1881 d. 1959
w of Preston

Blodgett, Thomas A. (E) b&d 1904 s of Preston & Sarah

Boadway, Eleanor (E) d. 1918 dau of Leon & Doris

Boadway, Leon (E) b. 1898 d. 1923

Bonney, Delta E. (E) b. 1861 d. 1937 w of Edgar H.

Bonney, Edgar H. (E) b. 1855 d. 1939 h of Delta E.

Bookus, Lillian A. See Currie.

Boyd, Anna. See Stevens.

Bragdon, Charles C. (L) b. 1882 d. 1960 h of Eva A.

Bragdon, Cora E. Augustine (E) b. 1863 d. 1949 w of Jason M.

Bragdon, Doris L. (E) infant dau of Milton A.

Bragdon, Eva A. (L) b. 1880 d. 1934 w of Charles S.

Bragdon, Jason M. (E) b. 1860 d. 1910
hoof Cora E. Augustine

Bragdon, Joshua H. (L) b. 1853 d. 1945 f of Charles C.

Bragdon, Maude (E) b. 1887 d. 1955
m of Beulah B. Troy

Bragdon, Milton A. (E) b. 1885 d. 1974 h of Evelyn B.

Bragdon, Vera R. (E) d Jan 15, 1899 lly 10m
dau of Jason & Cora

Brasier, Florence M. (E) b. 1886 d. 1958

Brawn, Adney K. (B) d. Nov. 20, 1864 32y

Brawn, Anna J. (B) b. Oct. 29, 1843 d. Feb. 11, 1916
w of Thomas J.

Brawn, Arthur (B) b. Aug. 18, 1802 d. July 30, 1884
h of Hannah P.

Brawn, Caleb (B) d. Dec. 28, 1847 5y 5m

Brawn, Carrie L. (B) b. Sept. 26, 1876 d. Sept. 6, 1878
dau of Thomas J and Anna J.

Brawn, Dora M. (B) b. Nov. 22, 1874 d. June 3, 1877
dau of Thomas J. and Anna J.

Brawn, Elgin Merle (E) d. Dec. 22, 1905 9m 11d
s of Guy & Grace

Brawn, Ethen A. (B) d. Oct. 3, 1891 35y? 8m

Brawn, Gorham A. (B) b. 1862 d. 1936 h of Mary E.

Brawn, Grace M. (B) b. July 11, 1878 d. Aug. 12, 1895
dau of Thomas J. and Anna J.

Brawn, Grace M. (E) b. 1882 d. 1932 w of Guy M.

Brawn, Guy M. (E) b. 1882 d. 1933 h of Grace M.

Brawn, Hannah P. (B) b. Aug. 11, 1816 d. June 11, 1867
w of Arthur

Brawn, James M. (B) b. Jan. 31, 1834 d. Jan. 3, 1922
h of Rosetta M.

Brawn, Mary (B) d. July 23, 1883 73y 4m w of E. Brawn

Brawn, Mary E. (B) b. 1880 d. 1921 w of Gorham A.

Brawn, Peter (B) b. 1770 d. 1855

Brawn, Rosetta M. (B) b. Feb. 22, 1841 d. May 24, 1917
w of James M.

Brawn, Sethro (B) d. Aug. 10, 1852 3y 11m

Brawn, Thomas J. (B) b. Sept. 12, 1839 d. June 5, 1903
h of Anna J.

Brawn, William U. (L) b. 1877 d. 1956

Bray, Catherine (E) d. July 4, 1900 85y 4m 2d
w of William P.

Bray, William P. (E) d. Mar. 4, 1879 71y 8m
h of Catherine

Brearley, Anne M. (E) b. 1908 d. 1969 w of Norman E.

Bridges, Charles (GC) b. 1853 d. 1923 s of Edmond

Bridges, Edmond (GC) bo. 1825 d. 1905 h of Elizabeth

Bridges, Elizabeth (GC) b. 1831 d. 1913 w of Edmond

Bridges, Elizabeth (GC) b. 1862 d. 1886 dau of Edmond

Bridges, Louisa R. (GC) b&D 1852 dau of Edmond

Briggs, Deborah (GC) d. Dec. 4, 1867 7ly 6m 21d w of Jothan

Briggs, Ella M. (E) b. Mar. 16, 1846 d. June 19, 1918
w of Francis M.

Briggs, Ella M. (E) b. 1885 d. 1963 w of George A.

Briggs, Francis M. (E) b. June 12, 1845 d. Apr. 5, 1915
h. of Ella

Briggs, George A. (E) b. 1884 d. 1929 h of Ella M.

Briggs, John A. (E) b. 1865 d. 1934 h of Nellie Thomas

Briggs, Jotham (GC) d. Dec. 23, 1871 7ly 6m 27d
h of Deborah

Briggs, Nellie Thomas (E) b. 1867 d. 1945 w of John A.

Brooks, Barry (L) b&D 1950 s of Howard and Zelda

Brooks, Bruce (L) b&d 1950 s of Howard & Zelda

Brown, Benjamin B.D. (G.C.) d. Feb. 5, 1877 69y 5m
h of Charlotte D.

Brown, Charlotte D. (GC) d. Mar. 4, 1878 62y
w of Benjamin B.D.

Brown, Howard S. (L) b. 1893 d. 1961 h of Priscilla M.

Brown, Jessie. See Wiles.

Brown, John C. (GC) d. Apr. 1, 1831 1w 5d
s of Samuel & Sally

Brown, John T. (GC) d. Mar. 11, 1830 s of Samuel & Sally

Brown, Lucy Ann. See Prescott.

Brown, Pearl S. (Woods) (L) b. 1936 d. 1979 w of Melvin F.

Brown, Priscilla M. (L) b. 1897 d. 1966 w of Howard S.

Brown, Ruth (GC) d. Feb. 11, 1875 98y w of Samuel

Brown, Sally (GC) d. Dec. 20, 1881 76y 3m 18d
w of Samuel

Brown, Samuel (GC) d. May 30, 1849 70y h of Ruth

Brown, Samuel (GC) d. Sept. 13, 1850 22y

Brown, Samuel (GC) d. May 21, 1884 80y h of Sally

Brown, W.H.L. (GC) d. Aug. 1852 4y 10d s of Benjamin B.D.

Bryant, Mary A. (L) b. 1883 d. 1959

Bryenton, Christie A. (L) b. 1903 d. 1936 w of Lloyd A.

Bryenton, Lloyd A. (L) b. 1896 d. 1963
h of Christie A. & Kathleen E.

Bryson, Purlin (E) b. May 19, 1926 d. July 9, 1926
s of B.L. & E.M. Bryson

Bryson, Winifred M. (E) b. May 28, 1930 d. Dec. 15, 1931
dau of B.L. & E.M.

Buck, Hosea B. (E) d. Dec. 17, 1841 29y h of Louise C.

Buck, Louise C. See H ussey.

Burgess, Eva Crabtree (E) b. Jan. 11, 1903 d. May 7, 1975
w of Elton Burgess

Burgess, Fred (E) b. 1874 d. 1934 h of Mabel

Burgess, Georganna (E) b. 1846 d. 1933 w of William

Burgess, LOraine G. (GC) b. May 17, 1926 d. Sept. 18, 1980
w of Glen E.

Burgess, Mabel (E) b. 1866 d. 1917 w of Fred

Burgess, Ralph W. (E) b. 1878 d. 1945
s of William & Georganna

Burgess, Robert A. (E) b. 1871 d. 1943
s of William & Georganna

Burgess, Sander (E) inf. s of Fred & Mabel

Burgess, William (E) b. 1840 d. 1915 h of Georganna

Burke, A. Joseph (L) b. 1871 d. 1941

Burns, Calvin S. (E) b. 1850 d. 1925

Burns, Dennis S. (E) b. 1894 d. 1971 h of Doris E.

Burns, Doris E. (E) b. 1896 d. 1944 w of Dennis S.

Burns, Margaret W. (E) b. 1858 d. 1922

Burns, William H. (E) b. 1883 d. 1961

Burrill, Albert L. (L) b. Dec. 13, 1897 d. Oct. 3, 1968
h of Olive H. WWI

Burrill, Gertrude P. (Preble) (L) b. 1911 d. 1930
dauf of Roscoe Preble

Burrill, Olive H. (L) b. 1903 d. 1961 w of Albert L.

Burrows, Fred W. (L) b. 1886 d. 1947

Bursley, Benjamin F. (E) d. Jan. 6, 1899 73y 1m 8d
h of Jane N.

Bursley, Bion F. (E) d. Oct. 31, 1868 s of Benjamin

Bursley, Esther Ann (E) d. Sept. 28, 1855 14y 6m
dau of Silas

Bursley, Hannah L. (E) d. Mar. 2, 1892 50y 4m

Bursley, Jane N. (E) d. Jan. 10, 1907 72y 1m 15d
w of Benjamin F.

Bursley, Lennie (E) no data

Bursley, P.C. (E) no data

Bursley, Silas (E) d. May 29, 1871 70y 3m
h of Thankful

Bursley, Thankful (E) d. Mar. 29, 1883 84y 1m
w of Silas

Buswell, Sarah A. See Davis.

Butler, Alfred G. (L) b. 1883 d. 1956 h of Lizzie G.

Butler, Edith B. (L) b. 1881 d. 1940 w of Harry W.

Butler, Harry W. (L) b. 1876 d. 1962 h of Edith B.

Butler, Lizzie G. (L) b. 1886 d. 1932 w of Alfred G.

Butler, Thomas (E) d. May 12, 1905 44y

Buzzell, William A. (E) b. 1909 d. 1980 h of Henrietta S.

Byram, Erastus B. (E) b. May 6, 1807 d. Jan. 27, 1899
h of Mary E.

Byram, Jonathan (GC) d. Dec. 28, 1863 87y 10m
h of Susan D.

Byram, Mary (GC) d. Dec. 21, 1844 28y
dau of Erastus B.

Byram, Mary E. (E) d. Feb. 11, 1891 87y, 10m
w of Erastus B.

Byram, Susan D. (GC) d. May 1, 1860 76y 6m

Byram, William Carlton (E) d. June 10, 1864 24y 2m 18d
s of Erastus CW

- 6 -

Cahoon, Clarina (E) d. Jan. 10, 1824 23y
w of John

Cahoon, Matilda (E) inf dau of John & Clarina

Cameron, Elizabeth B. (E) b. 1886 d. 1935
w of Guy L.?

Cameron, Guy L. (E) b. 1877 d. 1931 h of Elizabeth?

Campbell, Edna P. (E) b. 1892 d. 1959 w of Riley M.

Campbell, Maxine. See under Kenneth W. Tripp.

Campbell, Riley M. (E) b. 1887 d. 1966 h of Edna P.

Cann, Marjory J. (L) b. Mar. 29, 1893 d. Jan. 18, 1966

Cann, Robert E. (L) b& d 1952

Carr, Calvin (E) b. 1849 d. 1933 h of Ellen R.

Carr, Earl (L) b. Mar. 10, 1895 d. June 26, 1952 WWI

Carr, Ellen R. (E) d. July 14, 1877 30y 7m 3d
w of Calvin

Carsley, Francis W. (E) d. Nov. 22, 1891 20y 5m 12d

Cartwright, Virginia. See Templet.

Chadbourne, Alma C. (E) b. 1903 d. 1966 dau of Plummer E.
 Chadbourne, Alton E. (E) b. 1869 d. 1932 h of Maude H.
 Chadbourne, Florence E. (E) b. 1870 d. 1941 w of Plummer E.
 Chadbourne, Hubert S. (L) b. 1877 d. 1958 h of Marie H.
 Chadbourne, Llewellyn (L) b. Aug. 14, 1865 d. Dec. 17, 1935
 h of Lydia E.

 Chadbourne, Lydia E. (L) b. Jan. 19, 1867 d. May 23, 1925
 w of Llewellyn

 Chadbourne, Marie H. (L) b. 1879 d. 1963 w of Hubert S.
 Chadbourne, Maude H. (E) b. 1871 d. 1955 w of Alton E.
 Chadbourne, Plummer E. (E) b. 1871 d. 1939
 h of Florence E.

 Chamberlain (E) no names
 Chamberlain, Evelyn. See Cobb.

 Chase, Addie B. (Richards) (E) b. 1866 d. 1953
 w of Thomas J.

 Chase, May V. (L) b. 1900 d. 1973
 Chase, Thomas J. b. 1858 d. 1946 h of Addie B.

 Chenery, A. Judson (E) b. 1845 d. 1926 h of Anna A.
 Chenery, Anna A. (E) b. 1854 d. 1919 w of A. Judson
 Chenery, Deliverance S. (E) d. Dec. 27, 1871 63y 1m 20d
 w of Lucius D.

 Chenery, Elvira S. (E) d. May 28, 1910 76y 7m 4d
 w of Stoddart

 Chenery, Garfield J. (E) b. 1882 d. 1961
 s of A. Judson

Chenery, Henry D. (E) d. May 27, 1876 16y 9m 10d
s of Stoddart

Chenery, John H. (E) d. Dec. 23, 1853 13y 11m

Chenery, Johnnie L. (E) b. 1873 d. 1876 s of A. Judson

Chenery, Lucius D. (E) d. July 2, 1884 74y 6m 7d
h of Deliverance S.

Chenery, Mary R. See H uff.

Chenery, Nellie A. (E) d. Sept. 18, 1877 19y 11m 26d
dau of Stoddart

Chenery, Stoddart C. (E) d. Apr. 19, 1880 43y 11m 27d
h of Elvira S.

Chesley, Jeremia (GC) d. Nov. 12, 1861 57y 10m 11d

Chester, Linwood (E) b. Mar. 11, 1891 d. Mar. 23, 1980

Child, Walter (E) d. Feb. 4, 1874 9y
Nephew of Isaac & Hannah Wharff

Chisholm, Carolyn A. (L) b. 1842 d. 1929

Chisholm, Lorenzo G. (L) b. 1879 d. 1952

Cimpher, Annette C. See Gilbert.

Cimpher, Daniel (E) b. Mar. 31, 1851 d. Sept. 14, 1930
h of Fannie M.

Cimpher, Fannie M. (E) b. Sept. 17, 1860 d. Feb. 16, 1924
w of Daniel

Cimpher, Harriet (E) no dates w of Orman

Cimpher, Harry W. (E) b. Sept. 30, 1882 d. Mar. 29, 1923
s of Daniel

Cimpher, Orman T. (E) b. Jan. 19, 1880 d. Sept. 7, 1948
s of Daniel h of Harriet

Clapp, Sarah J. See Gillespie.

Clark, Daniel W. (E) b. July 25, 1840 d. Feb. 10, 1917
h of Dolly D.

Clark, Dolly D. (E) b. June 9, 1838 d. Aug. 29, 1906
w of Daniel W.

Clark, Edward K. (E) b. May 13, 1844 d. Mar. 24, 1899
h of Rosalinda G.

Clark, Ernest E. (E) b. Sept. 30, 1872 d. Jan. 30, 1896
s of Ernest E.

Clark, Gwendolyn A. (L) b. 1933 d. 1956 w of Gordon L.

Clark, Ida M. (E) b. 1871 d. 1961 w of Thomas A.

Clark, Robert J. (L) b. 1902 d. 1950 h of Phoebe R.

Clark, Rosalinda G. (E) b. Feb. 9, 1844 d. Feb. 23, 1911
w of Edward K.

Clark, Ruth Hill (L) b. 1920 d. 1980 w of George Winfield
dau of William E. Hill

Clark, Thomas A. (E) b. 1867 d. 1915 h of Ida M.

Clarke, Bernard J. (E) b. 1890 d. 1937

brother
to Elizabeth
Clarke

~~Clarke, Elbridge~~ ^{Small} (E) no data *Elbridge Small son of Rev John + Eliza (Crawford) Small*

~~Clarke, Elizabeth T.~~ ^{Small} (E) b. 1869 d. 1951 w of Shepard N. *Daughter of Rev John + Eliza Small*

sisters
to Elizabeth
Clarke

~~Clarke, Ellen~~ ^{Small} (E) no data *Ellen Small daughter of Rev John + Eliza (Crawford) Small*

~~Clarke, Hannah~~ ^{Small} (E) no data *Hannah Small " " " " Small*

Clarke, Helen C. (E) inf dau of V.J. and Celia B.
b? Jan. 5, 1912

sister,
to Elizabeth
Clarke

~~Clarke, Isabell~~ (E) no data *Isabell Small daughter of Rev John + Eliza (Crawford) Small*

top names
changed by
William Saward
Elizabeth Clark
was her great
great grand
daughter
& Elizabeth
was great
grand daughter

Clarke, Shepard N. (E) b. 1866 d. 1919
h of Elizabeth T.

Clement, Byron A. (E) b. 1895 d. 1968 s of Byron P.

Clement, Byron P. (E) b. Aug. 2, 1861 d. June 1, 1906
h of Elizabeth M.

Clement, Elizabeth M. (E) b. June 22, 1869 d. Dec. 24, 1903
w of Byron P.

Clough, Carrie M. (E) b. Mar. 24, 1870 d. Dec. 5, 1956
w of Moses A.

Clough, Enoch (E) d. July 18, 1884 52y 2m 11d

Clough, Moses A. (E) b. July 23, 1850 d. June 14, 1908
h of Carrie M.

Clough, Phebe Anne (GC) b. 1833 d. 1911
dau of Stillman Howard

Clukey, Lynn Marie (L) b. 1954 d. 1955

Cobb, Elvira M. See Davis.

Cobb, Eva (Hanson) (L) b. 1889 d. ? w of Fred E.

Cobb, Evelyn (Chamberlain) (L) b. 1909 d. 1950
w of Winton E.

Cobb, Frances M. See Davis.

Cobb, Fred E. (L) b. 1883 d. 1961 s of William H.
h of Eva Hanson

Cobb, Isabel P. (GC) d. July 20, 1886 76y 4m 17d
w of Otis C.

Cobb, Lottie Irene. See Edes.

Cobb, Melvina J. (GC) d. May 22, 1854 11y 11m
dau of Otis C. *7*

Cobb, Otis C. (GC) d. Aug. 27, 1884 81y 5m 12d
h of Isabel P.

*files
Ed's great grandfather*

Cobb, Sarah J. (L) b. 1844 d. 1931 w of William H.

Cobb, William H. (L) b. 1841 d. 1898 h of Sarah J.

Coburn, Beatrice J. (L) b. June 30, 1905 d. Aug. 4, 1944
dau of Stanley E.

Coburn, Stanley E. (L) b. Oct. 24, 1874 d. June 22, 1952
h of Velzora E.

Coburn, Velzora E. (L) b. Dec. 2, 1871 d. Mar. 25, 1958
w of Stanley E.

Cole, Amanda E. (E) b. May 12, 1845 d. Dec. 16, 1919
w of S. Leonard

Cole, Amy F. See Pierce.

Cole, Audrey E. See Crockett.

Cole, Bessie R. (E) b. 1878 d. 1939 ^{sister} w of Charles S.

Cole, Charles E. (E) b. Sept. 6, 1846 d. May 24, 1934
h of Grace E. Roberts

Cole, Charles S. (E) b. 1885 d. 1975 ^{brother} h of Bessie R.

Cole, Charlie (E) d. 1874 s of C.E. & G.E.

Cole, Ernest H. (E) d. May 15, 1873 s of C.E. & G.E.

Cole, Etta See Sampson.

Cole, Fred W. (E) b. 1875 d. 1959 s of S. Leonard
h of Myrtle P.

Cole, Freddie W. (E) d. July 13, 1876 5m s of C.E. & G.E.

Cole, George W. (E) b. 1871 d. 1952 h of Lillian A.
Harrington

Cole, Grace E. (Roberts) (E) b. Feb. 18, 1853 d. Mar. 5, 1913
w of Charles E.

Cole, Lena M. (E) b. 1923 d. 1966

Cole, Lillian. See Morgan.

Cole, Lillian A. (Harrington) (E) b. 1875 d. 1955
w of George W.

Cole, Myrtle P. (E) b. 1882 d. 1965 w of Fred W.

Cole, S. Leonard (E) b. June 4, 1838 d. Feb. 10, 1899
h of Amanda E.

Collins, Alonzo C. (L) b. 1913 d. 1959

Colson, Anton W. (L) b. 1920 d. 1944 WWII

Colson, Clarice A. (E) b. 1883 d. 1964 w of Edwin B.

Colson, Edwin B. (E) b. 1882 d. 1953 h of Clarice A.

Colson, Glenice L. See Wood.

Colson, Inez M. (E) b. 1905 d. 1922 dau of Edwin B.

Colson, Linwood L. (L) b. 1887 d. 1952 h of Hattie C.

Colson, L. Lloyd (L) b. 1919 d. 1961 s of Linwood L.

Colson, Madeline L. (E) b. 1911 d. 1954 dau of Edwin B.

Colson, Velma I. (L) b. 1914 d. 1974 dau of Linwood L.

Conley, A. William (E) b. 1897 d. 1961 h of Mattie

Conley, Charles E. (L) b. 1901, May 4 d. Feb. 12, 1959
h of Clara M & Elvie

Conley, Charles M. (L) b. 1861 d. 1943 h of Carrie B.

Conley, Clara M. (L) b. July 29, 1898 d. Dec. 31, 1976
w of Charles E.

Conley, Darton H. (E) d. Aug. 10, 1923 ly 9m
s of William & Mattie

Conley, Elvie (L) b. 1892 d. 1930 w of Charles E.

Conley, John E. (L) b. 1902 d. 1968 s of Laura A.

Conley, Kenneth E. (L) b. 1925 d. 1926
s of Charles E. & Elvie

Conley, Laura A. (L) b. 1862 d. 1959

Conley, Mattie (E) b. 1888 d. 1978 w of A. William

Conner, Bernice E. (Herring) (E) b. 1882 d. 1963
w of Ernest

Conner, Bertha A. (E) b. Mar. 2, 1872 d. June 11, 1898
w of Irving H.

Conner, Cora B. (Maxfield) (E) b. 1868 d. 1928
w of Frank W.

Conner, Cynthia (E) b. 1844 d. 1916 w of Levi

Conner, Doris E. See Littlefield.

Conner, Elizabeth (E) b. 1817 d. 1900 w of John W.

Conner, Ernest A. (E) b. 1878 d. 1937 h of Bernice E.
s of Levi

Conner, Frank R. (E) b. 1893 d. 1918 w of Frank W.
WWI

Conner, Frank W. (E) b. 1861 d. 1935 h of Cora B.

Conner, Ina M. (Herring) (E) b. June 9, 1864 d. Nov. 19, 1950
w of Irving H.

Conner, Irving E. (E) b. July 4, 1871 d. Feb. 4, 1946
h of Bertha A. & Ina M. s of Levi

Conner, John W. (E) b. 1812 d. 1900 h of Elizabeth
f of Levi

Conner, Leslie M. (E) b. 1891 d. 1969 h of Marion H.
s of Frank W.

Conner, Levi B. (E) b. 1843 d. 1917 h of Cynthia

Conner, Manley E. (E) b. 1907 d. 1922 s of Ernest

Conner, Marion H. (E) b. 1889 d. 1962 w of Leslie M.

Cook, Gertrude C. (L) b. 1880 d. 1964

Cook, Nettie G. (Gilman) (L) b. 1887 d. 1924

Cook, Sarah J. (E) b. July 15, 1837 d. Mar. 1885

Cookson, (L) inf. dau of Loystern G. d. 1920

Cookson, Alfred C. (E) b. 1856 d. 1924 h of Delia V.

Cookson, Delia V. (E) b. 1871 d. 1963 w of Alfred C.

Cookson, Emma M. (E) b&d 1929 dau of William and Flora

Cookson, Francis G. (E) b. June 22, 1920 d. July 13, 1920
s of Gardner H.

Cookson, Gardner H. (E) b. Jan. 5, 1889 d. May 27, 1944
WWI

Cookson, Gladys M. (L) b. 1900 d. 1962 w of Loystern G.

Cookson, Henry (L) b. Dec. 28, 1854 d. Jan. 25, 1939

Cookson, John C. (L) b. 1900 d. 1956 h of Thelma A.

Cookson, Loystern G. (L) b. 1895 d. 1954 h of Gladys M.

Cookson, Lyle (E) b. 1901 d. 1920 s of Alfred C.

Cookson, Nancy. See Shaw.

Cookson, Sherman J. (L) b. July 22, 1896 d. Apr. 11, 1929

Cookson, Thelma A. (L) b. 1908 d. ? w of John C.

Cooley, Carrie B. (L) b. 1871 d. 1960 w of Charles M.

Cooley, Gertrude C. See Littlefield.

Cooley, Winnie M. See Herring.

Coombs, Emily E. See Parker.

Corey, Faye M. See MacDougall.

Corliss, Laura Elvira (Rogers) (E) b. July 4, 1850
 d. Mar. 12, 1938 w of Calvin Ellis & Charles
 Corliss dau of Noah Rogers m of Vesta Prescott
 m of Emma Draper

Costigan, James C. (L) b. 1914 d. 1968

Cousins, Agnes C. See Hilton.

Cousins, Agnes S. See French.

Cousins, Annie L. (E) d. Dec. 4, 1873 13y 1m 4d
 dau of Joseph & Sarah L.

Cousins, Clark E. (E) d. June 2, 1889 1y 7m 3d
 s of Everett E. & Harriet

Cousins, Edwin J. (L) b. 1890 d. 1974 h of Georgia N.

Cousins, Everett E. (E) b. 1861 d. 1950
 h of Harriet A. Jackson

Cousins, Georgia N. (L) b. 1894 d. 1979 w of Edwin J.

Cousins, Harriet A. (Jackson) (E) b. 1863 d. 1949
 w of Everett E.

Cousins, Joseph (E) b. 1825 d. 1915 h of Sarah L.

Cousins, Leon B. (L) b. Apr. 18, 1865 d. Aug. 13, 1937
 h of Lottie B.

Cousins, Lottie B. (L) b. June 10, 1875 d. Nov. 10, 1942
 w of Leon B.

Cousins, Mattie A. See Race.

Cousins, Mildred P. (E) b. 1905 d. 1977 w of Archie E.

Cousins, Olive B. See Perro.

Cousins, Sarah L. (E) b. 1830 d. 1912 w of Joseph

Cowie, William M. (E) b. 1869 d. 1912

Coy, Ann J. (GC) d. Oct. 7, 1861 31y 1m 26d
w of Horace D.

Coy, Horace D. (GC) b. July 15, 1815 d. Dec. 25, 1902
h of Ann J. & Ruth

Coy, Lena I. (GC) d. Nov. 19, 1873 7y 9m 16d
dau of Horace D. & Ruth

Coy, Lillie A. See Lambert.

Crabtree, Eva. See Burgess.

Crockett, (E) d. Dec. 6, 1921 s of Harold

Crockett, Ada E. (Tyler) (L) b. 1882 d. 1913 w of Guy M.

Crockett, Adeline (E) d. Apr. 2, 1886 69y 3m 3d
w of Hiram

Crockett, Andrew Paine (E) b. 1800 d. 1831

Crockett, Angie L. (E) b. Dec. 9, 1865 d. Dec. 10, 1911
w of Edward T.

Crockett, Audrey E. (Cole) (E) b. 1899 d. 1957
w of Harold F.

Crockett, Clara M. (L) b. 1881 d. 1935 w of Guy M.

Crockett, Daniel (E) d. Sept. 19, 1880 60y 6m
h of Julia L.

Crockett, Edward T. (E) b. Aug. 2, 1858 d. Oct. 6, 1912
h of Angie L.

Crockett, Emily F. (E) d. Oct. 9, 1862 16y 9m 17d
dau of Hiram

Crockett, Emma J. (E) d. Dec. 29, 1903 63y w of Hiram D.

Crockett, Gilbert (E) b. 1820 d. 1899 h of Mary

Crockett, Guy M. (L) b. 1878 d. 1953
h of Ada E. Tyler & Clara M.

Crockett, Hiram (E) d. Mar. 21, 1882 68y 5m 10d
h of Adeline

Crockett, Hiram (E) d. Aug. 29, 1889 46y 5m 23d
h of Emma J.

Crockett, Harold F. (E) b. 1893 d. 1933
h of Audrey E. Cole WWI

Crockett, Howard H. (E) d. Jan. 2, 1891 23y 11m 18d
s of Daniel

Crockett, John G. (E) b. 1886 d. 1962

Crockett, J. Gordon (E) b. 1913 d. 1982 h of Ruth Labree & ?

Crockett, Julia L. (E) d. Feb. 20, 1885 48y 4m 12d
w of Daniel

Crockett, Keziah (E) b. 1794 d. 1877

Crockett, Marcella (E) b. 1843 d. 1846

Crockett, Martha C. (E) b. 1902 d. 1973 w of Maurice

Crockett, Mary (E) b. 1821 d. 1877 w of Gilbert

Crockett, Maurice T. (E) b. 1904 d. 1960 h of Martha C.

Crockett, Milton (E) d. Sept. 6, 1868 45y 6m 15d
s of Hiram D.

Crockett, Netta (E) b. 1851 d. 1920

Crockett, Nisa (E) b. 1788 d. 1844 w of Samuel

Crockett, Olin D. (E) b. 1881 d. 1926

Crockett, Rena W. (E) d. Feb. 19, 1888 4y 5d
dau of Edward T.

Crockett, Ruth Labree (E) b. 1913 d. 1962 wo of J.G ordon

Crockett, S. Gertrude (L) b. 1903 d. 1924 dau of Guy M.
& Ada E.

Crockett, Sadie (E) b. 1884 d. 1900

Crockett, Samuel (E) b. 1784 d. 1875 h of Nisa

Crockett, Will (E) b. 1853 d. 1899

Crosby, Dorothy E. (GC) b. 1925 d. 1980

Cross, H ugo S. (E) b. 1896 d. 1980 WWI

Currie, Eliza (E) b. 1848 d. 1929 w of William D.

Currie, Lillian A. Bookus (E) b. 1882 d. 1910
dau of William D.

Currie, Mary E. See Staples.

Currie, William D. (E) b. 1839 d. 1915 h of Eliza

Curtis, Abel J. (E) d. Oct. 24, 1863 60y h of Eliza

Curtis, Adelbert E. (E) b. 1871 d. 1941 h of Marcia W.

Curtis, Angie B. (E) b. 1885 d. 1912 w of Lon R.

Curtis, Charles A. (E) b. 1846 d. 1925

Curtis, Eliza (E) b. Sept. 6, 1811 d. May 4, 1897
w of Abel J.

Curtis, Ernest (E) no data

Curtis, Henry E. (E) b. Apr. 11, 1836 d. Apr. 12, 1894
h of Lucretia E.

Curtis, Henry E. (E) b. May 31, 1908 d. Dec. 15, 1965
h of Stella P.

Curtis, Lon R. (E) b. 1879 d. 1960 h of Angie B.

Curtis, Lucretia E. (E) b. Feb. 13, 1843 d. Dec. 22, 1916
w of H enry E.

Curtis, Marcia W. (E) b. Apr. 10, 1883 d. June 12, 1964
w of Adelbert E.

Curtis, Marian L. See Harrington.

Curtis, Rosie (E) no data

Curtis, Stella P. (E) b. Jan. 24, 1906 d. Oct. 7, 1974
w of Henry E.

Cushman, Alice M. See Katen.

Cushman, Charles L. (E) d. Apr. 10, 1869 29y 2m 3d
h of Augusta M.

Cushman, Nettie E. (E) d. June 10, 1869 3m 10d
dau of Charles L. & Augusta M.

Cyr, Marie M. (L) b. 1880 d. 1969

Cyr, Patrick (L) b. 1907 d. 1956 h of Alice

Dain, Flora C. (E) d. May 31, 1869 ly 6m 3d
dau of Joseph & Hannah J.

Dauphinee, Joyce M. (L) b. 1923 d. 1972 w of Carl T.

Davidson, Ida Hussey (E) b. 1873 d. 1957 w of Joseph T.

Davidson, Joseph T. (E) b. 1869 d. 1959 h of Ida Hussey

Davidson, Phyllis H. (E) b. 1900 d. 1973
dau of Joseph & Ida

Davis, Alton P. (L) b. 1891 d. 1962 h of Gladys S.
 Davis, Beryl M. (E) d. May 21, 1968
 Davis, Betty L. (L) b. Feb. 22, 1919 d. Jan. 21, 1973
 dau of Artice C.
 Davis, Celia (E) d. July 24, 1863 36y 9d w of Webber
 Davis, Celia E. (E) d. Mar. 21, 1864 1y 2m 6d
 dau of Webber & Celia
 Davis, Clara E. (E) b. Feb. 9, 1864 d. Apr. 3, 1929
 w of Harry W.
 Davis, Donald E., Jr. (L) b. Sept. 21, 1960 d. Sept. 23, 1960
 Davis, Edgar R. (E) b. 1855 d. 1937 s of Somes
 Davis, Edwin W. (E) b. 1863 d. 1927 h of Zelda C.
 Davis, Elias (E) b. 1788 d. 1880 h of Hannah Glass
 War of 1812
 Davis, Elvira M. (Cobb) (E) b. 1833 d. 1925 w of Parsons
 Davis, Francena M. (L) b. 1901 d. 1979 w of Verner M.
 Davis, Frances M. (Cobb) (E) b. 1829 d. 1904
 w of Somes
 Davis, George R. (E) b. Feb. 23, 1856 d. June 14, 1902
 h of Margaret A.
 Davis, Gladys S. (L) b. 1894 d. 1964 w of Alton P.
 Davis, Hannah (Glass) (E) w of Elias
 Davis, Harry (E) b. Apr. 24, 1862 d. Nov. 2, 1928
 h of Clara E.
 Davis, Heilman H. (L) b. 1898 d. 1957
 Davis, Isabell (E) b. 1862 d. 1883 dau of Parsons

Davis, Jasper C. (L) b. 1905 d. 1967 h of Faye J.
Davis, John F. (L) b. 1861 d. 1926 h of Nettie L.
Davis, Leola (E) no data
Davis, M. Fillmore (E) b. Feb. 21, 1885 d. Sept. 6, 1905
s of George R.
Davis, Manley W. (E) b. 1896 d. 1960
Davis, Margaret A. (E) b. 1865 d. ? w of George R.
Davis, Marie See Whiteside.
Davis, Nell. See Houston.
Davis, Nettie L. (L) b. 1857 d. 1937 w of John F.
Davis, Omar M. (E) b. Mar. 22, 1892 d. Feb. 5, 1933
Davis, Parsons (E) b. 1813 d. 1870 h of Elvira M. Cobb
s of Elias
Davis, Raymond W. (E) b. 1887 d. 1969 h of Hazel Small
Braley
Davis, Robert R. (E) b. 1886 d. 1896 s of George R.
Davis, Sarah A. Buswell (E) d. Dec. 3, 1922 86y 2m 12d
w of Webber
Davis, Sarah J. (E) d. Nov. 6, 1858 31y 9m 3d
Davis, Deacon Somes (E) b. 1821 d. 1888 h of Frances M.
Cobb
Davis, Ulric F. (E) b. Aug. 21, 1890 d. June 2, 1925
Davis, Verner M. (L) b. 1904 d. 1980 h of Francena M.
Davis, Webber (E) d. June 4, 1884 61y 11m 14d
h of Sarah J & Celia & Sarah A.?
Davis, Zelda C. (E) b. 1872 d. 1948 w of Edwin W.

Dean, Brenda J. (L) b. 1948 d. 1968 dau of Wallace E.
 Dean, Edith M. (L) b. 1888 d. 1959 w of Willie L.
 Dean, Glenda J. (L) b&d 1948 dau of Wallace E.
 Dean, Harrison (E) b. 1840 d. 1917 h of Nancie M.
 Dean, Helen M. (E) b. 1889 d. 1944 w of Wallace E.
 Dean, Nancie M. (E) b. 1844 d. 1917 w of Harrison
 Dean, Roger J. (L) b. Oct. 18, 1938 d. Dec. 11, 1938
 Dean, Uretta M. See under Beach.
 Dean, Wallace E. (E) b. 1877 d. 1954 h of Helen M.
 Dean, Willie L. (L) b. 1883 d. 1970 h of Edith M.

Delano, Alden A. (L) b. Nov. 11, 1915 d. Apr. 1, 1977
 s of Amos L. WWII

Delano, Amos L. (L) b. 1867 d. 1960 h of Elizabeth H.

Delano, Elizabeth H. (L) b. 1877 d. 1947 w of Amos L.

Delano, Lewis C. (E) d. Feb. 27, 1850 2y 6m
 s of William & Abigail

Delano, William (E) d. July 15, 1889 81y 10m
 h of Abigail

Delano, William H. (E) d. July 2, 1858 15y 6m 11d
 s of William & Abigail

Delano, William H. (E) d. Aug. 25, 1840 2y 8m
 s of William & Abigail

Densmore, Harry L. (E) b. 1859 d. 1943 h of Rachel W.

Densmore, Rachel W. (E) b. 1862 d. 1941 w of Harry L.

Dews (E) inf dau of Charles A. 1897

Dews, Charles A. (E) b. 1860 d. 1927 h of Martha J.

Dews, Edwin G. (E) b. 1881 d. 1975 h of Rosa

Dews, Fannie A. (E) b. 1864 d. 1883 w of George H.

Dews, George (E) b. Nov. 1, 1813 d. Aug. 15, 1896
h of Sarah J.

Dews, George H. (E) b. 1858 d. 1937
h of Fannie A. & Ida M.

Dews, Ida M (Thomas) (E) b. 1862 d. 1939 w of George H.

Dews, Martha J. (E) b. 1861 d. 1928 w of Charles A.

Dews, Nellie M. (E) b & D 1883 dau of George H.

Dews, Rosa (E) b. 1877 d. 1961 w of Edwin G.

Dews, Sarah J. (E) b. Nov. 5, 1834 d. Jan. 15, 1913
w of George

Dexter, Ellen A. (L) b. 1876 d. 1956 w of Henry F.

Dexter, Henry F. (L) b. 1873 d. 1959 h of Ellen A.

Dingman, Leon (L) b. 1898 d. 1977

Dodge, Charles W. (E) b. Oct. 10, 1865 d. Nov. 11, 1913
h of Fannie M.

Dodge, Clara R. (E) b. 1838 d. 1917

Dodge, Ernest W. (E) b. Mar. 1891 d. Apr. 1979
h of Mary J., Sarah Stubbs, & Mildred

Dodge, Fannie M. (E) b. May 3, 1861 d. Apr. 15, 1928
w of Charles W.

Dodge, Mary J. (E) b. Aug. 1887 d. Sept. 1962
w of Ernest

Dodge, Sarah Stubbs (E) b. 1885 d. 1929
w of Elmer L. Stubbs & Ernest Dodge

Dolloff, Caroline (E) b. 1823 d. 1859 w of William

Dolloff, Ellen (E) d. Aug. 18, 1846 2y dau of William

Dolloff, Elmor (E) d. Sept. 7, 1851 2y 1m 5d
s of William

Dolloff, Jewett S. (E) d. Aug. 20, 1851 5y 4m 20d
s of William

Dolloff, John F. (E) d. Oct. 13, 1857 s of William

Dolloff, Llewellyn W. (E) b. Sept. 9, 1851 d. Feb. 5, 1919
s of William

Dolloff, William (E) b. 1818 d. 1901 h of Caroline
Arroostook war

Dorsey, Fred M. (E) b. Oct. 23, 1933 d. Dec. 27, 1933
s of Madison & Arlene

Douglass, Annie (French) (E) b. Mar. 12, 1880 d. Dec. 14, 1964

Douglass, Carroll S. (E) b. May 17, 1879 d. Nov. 4, 1955
h of Annie

Douglass, Ellen M. (E) b. July 15, 1844 d. June 11, 1930
w of Henry

Douglass, George A. (E) d. May 12, 1846 7m
s of George & Sarah

Douglass, George H. (E) d. Feb. 19, 1865 58y 5m 23d
h of Sarah

Douglass, George H. (E) b. Oct. 16, 1905 d. Apr. 24, 1975
s of Carroll h of Evelyn D.

Douglass, Henry (E) d. July 21, 1838 d. Nov. 12, 1907
h of Ellen M.

Douglass, Idella H. (E) b. 1887 d. 1955 dau of John E.
Herring

Douglass, Louise D. See Hill.

Douglass, Paul (E) d. Jan. 15, 1873 69y

Douglass, Sarah H. (E) d. Dec. 31, 1902 82y
w of George H.

Dow, Adriana Edes (E) b. Oct. 26, 1863 d. June 29, 1911
w of Andrew B.

Dow, Andrew B. (E) b. Feb. 25, 1860 d. Apr. 11, 1922
h of Adriana Edes

Dow, Annie Aubrey (E) b. July 6, 1890 d. Apr. 29, 1893
dau of Andrew B.

Downing, Alice (E) d. Dec. 25, 1876 69y w of Abner

Doyle, Edward A. (E) b. 1883 d. 1958 h of Ethel L.

Doyle, Ethel L. (E) b. 1897 d. 1958 w of Edward A.

Drake, Arthur W. (E) b. 1876 d. 1939 h of Lettie H.

Drake, Azel W. (E) b. 1831 d. 1919

Drake, Charles E. (E) b. Jan. 15, 1851 d. Oct. 23, 1915
h of Mary Ellen Sturtevant

Drake, Fred E. (L) b. 1889 d. 1943 WWI

Drake, Fred L. (E) b. Apr. 26, 1878 d. Jan. 27, 1910
s of Charles E.

Drake, Katherine. See Howard.

Drake, Lettie Hudson (E) b. 1877 d. 1958 w of Arthur W.

Drake, Mary Ellen (Sturtevant) (E) b. Oct. 18, 1857
d. Feb. 1, 1942 w of Charles E.

Drake, Wilmer H. (E) b. 1907 d. 1967
s of Arthur W & Lettie

Draper, Beatrice W. (L) b. 1894 d. 1949 w of Walter F.

Draper, Carl D. (E) b. 1889 d. 1956 h of Lena L.

Draper, Judson (L) d. Sept. 8, 1948

Draper, Justine (L) d. Sept. 8, 1948

Draper, Myra. See McLaughlin.

Drew, Abbie J. Edith (E) b. 1869 d. 1942

Drew, C.M. (E) b. 1876 d. 1918 h of Myra E.

Drew, Clara A. (E) b. 1848 d. 1915 w of S.B.

Drew, Dwight I. (E) b. 1915 d. 1972 h of Verona S.

Drew, Lelia F. (E) b. 1887 d. 1918 w of Samuel B.

Drew, Myra E. (E) b. 1877 d. 1954 w of C.M.

Drew, Philip S. (E) b. Sept. 19, 1910 d. June 21, 1941

Drew, Richard D. (E) b. 1938 d. 1977

Drew, S.B. (E) b. 1847 d. 1916 h of Clara A.

Drew, Samuel B. (E) b. 1884 d. 1954 h of Lelia F.

Drinkwater, Buddy (E) no data

Drinkwater, Nellie R. (E) b. 1897 d. 1961 w of Walter W.

Drinkwater, Stella S. (E) b. 1888 d. 1966

Drinkwater, Walter W. (E) b. 1894 d. 1972 h of Nellie R.

Ducett, Dianna. See Russell.

Ducett, Walter J. (L) b. Mar. 6, 1868 d. May 23, 1905

Ducette, Eunice A. (E) b. 1894 d. 1927 w of James L.

Ducette, James L. (E) b. 1895 d. 1975
h of Eunice A. & Mertie I.

Ducette, Mertie I. (L) b. 1891 d. 1965 w of James L.

Dudley, Allie E. See Stevens.

Dudley, Dorothy. See Fortier.

Dudley, Flora. See Fortier.

Dunham, Charles C. (GC) d. June 5, 1852 6y 4m 4d
s of George M. & Joanna

Dunham, Sarah M. (GC) d. Dec. 21, 1850 2y 3m 18d
dau of George & Joanna

Dunning, (GC) inf of J.B. & Hannah

Dunning, Hannah S. (Greeley) (GC) d. May 10, 1865 29y 4m 24d
w of John B.

Dunning, John (GC) d. May 17, 1833 36y h of Mary W.

Dunning, Mary W. (GC) d. Dec. 31, 1868 77y 6m
w of John

Duplissie, Audrey D. (L) b. 1924 d. 1975

Duplissie, Bertha E. (L) b. 1890 d. 1963 w of James S.

Duplissie, James S. (L) b. 1880 d. 1962 h of Bertha

Dutton, Martha R. (E) b. 1863 d. 1940

- E -

Earley, Geraldine A. (L) b. July 14, 1928 d. Nov. 17, 1928
dau of Drummond & Margaret

Earley, Iva M. (Bennett) (E) b. 1876 d. 1941 w of William L.

Earley, Phillip E. (E) b. 1916 d. 1977 s of William L.
WWII

Earley, William L. (E) b. 1880 d. 1948 h of Iva M.

Easler, Marion P. (L) b. 1909 d. 1979 w of Leon M.

Eastman (L) inf b& d 1953

Eastman, Carleton E. (E) b. Aug. 28, 1919 d. Jan. 26, 1975
s of Lou R. & Angie WWII

Eastman, Edith A. See Snow.

Eastman, Everett L. (L) b. 1904 d. 1979 h of Nellie C.

Eaton, John (E) d. Aug. 30, 1890 67y 1m 15d
h od Esther P.

Eaton, Esther P. (E) d. May 25, 1895 67y 9m 8d w of John

- Edes, Adriana. See Dow.
- Edes, Alexander F. (E) b. 1853 d. 1914 h of Ella J.
- Edes, Annette C. (E) b. June 18, 1800 d. July 18, 1863
w of J.K.
- Edes, Benjamin (GC) b. 1820 d. 1840 s of Joseph
- Edes, Betsey J. (E) d. Sept. 13, 1898 65y 18d
relict of Richard Hussey w of Thomas Edes
- Edes, Bial (E) d. Aug. 15, 1874 76y
- Edes, Dana H. (L) b. 1888 d. 1959 h of Mabelle S.
- Edes, Dora M. (E) d. Sept. 15, 1904 25y 11m 23d
dau. of John D.
- Edes, Edith L. (E) b. July 8, 1899 d. Jan. 12, 1974
w of William A.
- Edes, Edwin Thomas (E) B. 1867 d. 1951 h of Lottie
f of William A. s of John & Eliza E.
- Edes, Eliza Ellen (Cobb) (E) b. Mar. 3, 1846 d. May 2, 1903
w of John D. d of Otis C. Cobb
- Edes, Ella J. (E) b. 1855 d. 1916 w of Alexander F.
- Edes, Flora L. (E) b. Apr. 6, 1857 d. Sept. 4, 1938
w of W.W.
- Edes, George W. (E) b. 1846 d. 1937 h of Jennie B.
- Edes, Hannah E. (E) b. Mar. 13, 1842 d. Aug. 2, 1918
w of J.K.
- Edes, Jennie B. (E) b. 1846 d. 1929 w of George W.
- Edes, John D. (E) b. Feb. 14, 1846 d. Aug. 24, 1928
h of Eliza E.
- Edes, Joseph Kelsey (E) b. Mar. 13, 1832 d. Sept. 2, 1916
h of Annette C. & Hannah E.

Edes, John M. (E) b. Aug. 29, 1791 d. June 3, 1834
h of Sarah Greeley War of 1812

Edes, Isaac (E) d. Aug. 16, 1873 79y h of Lydia War of 1812

Edes, Joseph (GC) d. Apr. 10, 1860 87y 7m h of Nancy V.

Edes, Joseph (GC) b. 1799 d. 1867 h of Mary W.

Edes, Lizzie M. (E) b. 1876 d. 1944 w of Russell

Edes, Lottie Irene (Cobb) (E) b. 1876 d. 1959
w of Edwin T. m of William A.
dau of Otis C. Cobb

Edes, Lydia (E) d. Mar. 25, 1855 57y 6m w of Isaac

Edes, Lydia (E) b. 1826 d. 1909 dau of Isaac & Lydia

Edes, Mabelle S. (L) b. 1887 d. 1972 w of Dana H.

Edes, Mary V. (GC) d. Apr. 9, 1867 61y 10m 11d
w of Joseph

Edes, Mary W. (GC) b. 1802 d. 1867 w of Joseph

Edes, Melissa B. (E) d. Feb. 23, 1885 63y 7m 19d
w of Thomas

Edes, Michal Dana (L) b& d 1958 s of Dana

Edes, Mildred E. (E) b. Aug. 18, 1874 d. July 31, 1956
w of T.K.

Edes, Olive M. (E) b. Jan. 26, 1866 d. Jan. 13, 1889
w of T.K.

Edes, Roy (E) b. 1901 d. 1938 s of Edwin T.

Edes, Russell H. (E) b. 1868 d. 1942 h of Lizzie M.

Edes, Ruth Annette (E) d. 1934

Edes, Sadie (E) d. June 12, 1877 17y 9m 5d dau of Thomas

Edes, Sarah (GC) b. 1828 d. 1830 dau of Joseph

(Edwin + Lottie Edes - mm's father)
Roy Edes

A-50

Edes, Sarah Greeley (E) b. Aug. 29, 1801 d. May 18, 1893
w of John M.

Edes, Stanley R. (E) b & D 1905 s of Russell & Lizzie

Edes, T.K. (E) b. Mar. 17, 1867 d. Nov. 30, 1928
h of Olive M. & Mildred E.

Edes, Thomas (E) d. May 2, 1889 72y 9m
h of Melissa B.

Edes, William A. (E) b. Apr. 23, 1898 d. Dec. 20, 1969
h of Edith L. WWI *Ed's father*

Edes, William A. (E) d. Apr. 20, 1892 20y 2m
s of John D.

Edes, W.W. (E) b. Dec. 14, 1858 d. June 11, 1935
h of Flora L.

Edgerly, Frank C.

Edgerly, Frank C. (E) b. 1886 d. 1934 h of Genia V.

Edgerly, Genia V. (E) b. 1889 d. 1916 w of Frank C.

Eells (Ells), Calvin (GC) no stone b. May 28, 1840
d. Dec. 11, 1899 h of Laura E. Rogers
f of Vesta J. Prescott & Emma Draper
s of William & Sarah

Eells (Ells), John H. (GC) d. Mar. 25, 1845 25y 3m
s of William & Sarah

Eells (Ells), Louisa J. (GC) d. 1856 dau of William & Sarah

Eells (Ells), Sarah (Sally) Harris (GC) stone missing
b. Feb. 14, 1799 d. 1890 w of William

Eells (Ells) William (GC) b. 1792 d. 1869 h of Sarah
War of 1812

Eldridge, Allie S. (E) b. 1882 d. 1933 h of Bessie M.

Eldridge, Bessie M. (E) b. 1882 d. 1968 w of Allie S.

Eldridge, Chester Wickett (E) b. 1904 d. 1975

Elliott, Betsey (E) d. Apr. 29, 1873 w of Col. John

Elliott, Fred W. (L) b. 1864 d. 1953 h of Mabel W.

Elliott, Henry A. (E) b. Nov. 17, 1872 d. Oct. 18, 1937
h of Minnie Goldthwaite

Elliott, Col. John (E) d. Sept. 13, 1886 82y
h of Betsey

Elliott, John C. (E) b. 1864 d. 1929

Elliott, Mabel W. (L) b. 1880 d. 1959 w of Fred W.

Elliott, Mary F. (E) d. Dec. 31, 1849 by hm
dau of John & Betsey

Elliott, Minnie Goldthwaite (E) b. Mar. 11, 1871
d. June 10, 1951 w of Henry A.

Elliott, Richard B. (E) b. Nov. 17, 1903 d. Aug. 7, 1954
s of Henry A.

Ellis, Abbie A. (E) b. June 28, 1837 d. Aug. 31, 1925
w of Josiah T.

Ellis, Abbie L. See Sibley.

Ellis, Albion W. (E) b. June 3, 1833 d. July 12, 1840
s of Stephen

Ellis, Albion W. (E) b. Aug. 4, 1850 d. Oct. 27, 1911
h of Emma A.

Ellis, Almeda (E) b. Nov. 9, 1805 d. Feb. 22, 1887 w of
w of Stephen

Ellis, Almeda. See Beal.

Ellis, Andrew J. (E) b. Nov. 9, 1835 d. Aug. 25, 1856
s of Stephen

Ellis, Burrett (E) b. Nov. 14, 1866 d. Oct. 17, 1903
s of Freeland J.

Ellis, Clara E. (E) b. 1850 d. 1930

Ellis, Columbus W. (E) b. 1847 d. 1909

Ellis, David B. (E) b. 1833 d. 1897 h of Eliza

Ellis, E. Rebecca (E) b. 1881 d. 1943

Ellis, Eliza (E) b. 1834 d. 1906 w of David B.

Ellis, Emma A. (E) b. Mar. 16, 1854 d. Feb. 3, 1911
w of Albion W.

Ellis, Emmy R. (E) b. 1852 d. 1877

Ellis, Estella C. (Goodrich) (E) b. 1882 d. 1911
w of Vinal H.

Ellis, Freeland J. (E) b. Aug. 12, 1861 d. Aug. 19, 1940
h of Rose M.

Ellis, George H. (E) b. 1849 d. 1853

Ellis, Harold D. (E) d. May 3, 1875 ly lm 15d
s of Mellen F.

Ellis, Jestevic (E) d. 1885 s of Albion

Ellis, John (E) d. Feb. 23, 1867 83y h of Louisa F. Works

Ellis, Josiah T. (E) b. Dec. 16, 1833 d. Oct. 11, 1907
h of Abbie

Ellis, Louisa F. (Works) (E) d. July 15, 1895 91y 3d
w of John

Ellis, Mary E. (E) b. 1835 d. 1854

Ellis, Maude Ellen (L) b. Jan. 17, 1882 d. June 15, 1930

Ellis, Mellen F. (E) b. 1843 d. 1921 h of Sarah Glass
CW

Ellis, Rebecca (E) b. 1810 d. 1868 w of Sylvanus

Ellis, Robert M. (E) b. June 26, 1907 d. Mar. 19, 1953
WWII

Ellis, Rose M. (E) b. 1870 d. 1944 w of Freeland J.

Ellis Sarah Glass (E) b. 1842 d. 1913 w of Mellen F.

Ellis, Maj. Stephen (E) b. July 12, 1803 d. June 6, 1882
h of Almada Robinson CW

Ellis, Sylvanus (E) b. 1811 d. 1870 h of Rebecca

Ellis, Vinal H. (E) b. 1871 d. 1939 h of Estella C.

Ells (see also Eells), Laura. See Corliss.

Ells, Vesta Jane. See Prescott.

Emery, Arno D. (E) b. 1911 d. 1974 h of Katherine C.

Emery, George W. (L) b. 1892 d. 1944 h of Jessie A.

Emery, Jessie A. (L) b. 1891 d. 1953 w of George W.

Emery, Virginia H. (L) b. 1917 d. 1939 w of Dwight B.

Engstrom, Doris B. (Trefethen) (L) b. 1897 d. 1965
w of Oscar A.

Engstrom, Oscar A. (L) b. 1893 d. 1975 h of Doris B.

Erickson, Axel L. (L) b. 1899 d. 1966

Erickson, Gladys (L) b. Jan. 8, 1931 d. Mar. 8, 1931

Evans, Annie P. (L) b. 1850 d. 1930 w of Stewart E.

Evans, Caroline A. (GC) d. Jan. 22, 1864 5y 10m
dau of Edmund & Elvina

Evans, Cecil L. (L) b. 1880 d. 1961 h of Mary I.

Evans, Charlie C. (L) b. 1881 d. 1948 h of Stella M.

Evans, Doris. See Lary.

Evans, Harrison S. (GC) b. 1840 d. 1869 CW

Evans, Mary E. (G C) d. Dec. 4, 1863 9y 7m 17d
dau of Edmund & Elvina

Evans, Mary I. (L) b. 1886 d. 1927 w of Cecil L.

Evans, Roy Chester (L) b. July 11, 1908 d. Oct. 31, 1966
s of Cecil L. WWII

Evans, Stella M. (L) d. 1883 d. 1976 w of Charlie C.

Evans, Stewart E. (L) d. 1843 d. 1928 h of Annie P.

- F -

Fairbrother, Ann C. (E) d. Oct. 28, 1896 69y
w of Moses

Fairbrother, Elmer E. (E) b. 1865 d. 1946 h of Rena E.
s of Moses

Fairbrother, Irving E. (E) b. 1883 d. 1956 h of Leonie M.

Fairbrother, Joseph H. (E) d. 1872 16y s of Moses

Fairbrother, Leonie M. (E) b. 1885 d. 1955 w of Irving E.

Fairbrother, Mary E. (E) b. 1858 d. 1938 w of Willard

Fairbrother, Moses (E) d. Nov. 11, 1899 79y 9m
h of Ann C.

Fairbrother, Rena E. (Herring) (E) b. 1874 d. 1945
w of Elmer E.

Fairbrother, Thirza C. (L) b. May 4, 1896 d. Apr. 18, 1979
w of Maurice E.

Fairbrother, Willard, (E) b. 1854 d. 1922 h of Mary E.

Farrar, Bert W. (L) b. 1918 d. 1950 s of Eleazer W.

Farrar, Clarence B. (E) b. 1876 d. 1966 h of Minnie B.

Farrar, Donald W. (L) b. 1938 d. 1939 s of Edwin W.

Farrar, Edwin W. (L) b. 1915 d. 1956 h of Beryl

Farrar, Eleazer W. (L) b. 1879 d. 1962
h of Hazel Whitman

Farrar, Hazel W. (L) b. 1892 d. 1980 w of Eleazer W.

Farrar, Jane G. (E) b. Apr. 11, 1812 d. Feb. 3, 1898
w of Joseph

Farrar, Joseph (E) b. Aug. 2, 1815 d. Oct. 2, 1902
h of Jane G.

Farrar, Lydia S. (E) b. Jan. 7, 1855 d. Apr. 2, 1910
w of Silas P.

Farrar, Marie N. See Staples.

Farrar, Minnie B. (E) b. 1874 d. 1928 w of Clarence B.

Farrar, Patricia N. (L) b. 1927 d. 1981

Farrar, Percy S. (E) b. July 26, 1888 d. Sept. 23, 1961

Farrar, Silas P. (E) b. Oct. 2, 1848 d. Mar. 3, 1933
h of Lydia S.

Fassett, Clara S. (E) b. July 8, 1823 d. Jan. 28, 1907
w of Josian

Fassett, Ella F. (E) b. Aug. 7, 1856 d. Aug. 22, 1913
dau of Josian

Fassett, Freddie L. (E) b. 1859 d. 1861 s of George B.

Fassett, Capt. George B. (E) b. 1816 d. 1885
h of Mary A. CW?

Fassett, G orham P. (E) b. 1839 d. 1869 s of George B.
CW

Fassett, John G. (GC) d. May 18, 1854 33y 5m
h of Tryphosa

Fassett, John P. (GC) d. Sept. 11, 1854 10m
s of John G.

Fassett, Josian (E) b. June 10, 1816 d. Mar. 10, 1900
h of Clara S.

Fassett, Josie B. (E) b. 1854 d. 1863 dau of George B.
 Fassett, Mary A. (E) b. 1817 d. 1900 w of George B.
 Fassett, Mary J. (E) b. 1850 d. 1864 dau of George B.
 Fassett, Tryphosa (GC) d. Apr. 23, 1854 28y w of John G.

Ferris, Arley G. (E) b. 1886 d. 1967 s of Hannah
 w of Cora

Ferris, Beatrice A. (E) b. 1914 d. 1933
 Ferris, Beatrice M. (E) b & d 1910 dau of Ernest & Mertie
 Ferris, Bertha E. (E) b. 1876 d. 1964 w of Lemuel O.
 Ferris, Cora B. (E) b. 1879 d. 1968 w of Arley G.
 Ferris, Ernest G. (E) b. 1888 d. 1956
 Ferris, Hannah (E) b. 1845 d. 1926 w of Isaac
 Ferris, Lemuel O. (E) b. 1874 d. 1930 h of Bertha E.

Field, Ann L. See Spearing.

Field, Donna H. (L) b. 1900 d. 1962 w of Kenneth J.
 Field, Frank C. (L) b. 1851 d. 1930 h of Harriet M.
 Field, Harriet E. (L) b & D 1931 dau of Kenneth J.
 Field, Harriet M. (L) b. 1856 d. 1940 w of Frank C.
 Field, Kenneth J. (L) b. 1897 d. 1976 s of Frank C.
 h of Donna H.

Files, Ida. See Pierce.

Finley, Maxine A. (L) b. 1899 d. 1981 w of Wilson A.

Fish, Lydia Ann (L) b & d 1960

Fitzsimmons, Lydia D. (Shaw) (E) b. 1915 d. 1956
w. of Rev. James
dau of Henry F. & Leona Shaw

Flanders, Blanche M. (E) b. May 24, 1877 d. Dec. 17, 1937
w of Forest E.

Flanders, Forest E. (E) b. May 22, 1871 d. Nov. 22, 1961
h of Blanche M.

Flanders, Frank (E) d. June 17, 1897 48y 15d
h of Rhoda F.

Flanders, Gladys M. (E) b. Nov. 7, 1899 d. Sept. 4, 1971
w of Glyndon J.

Flanders, Glyndon J. (E) b. Mar. 26, 1894 d. Sept. 17, 1977
h of Gladys M.

Flanders, Jesse M. (E) d. Sept. 21, 1895 22y 8m 2d
s of Frank

Flanders, Rhoda F. (E) d. July 5, 1899 49y 5m
w of Frank

Flint (L) inf. d 1953

Fogg, Marie. See Gore.

Foley, Edward J. (L) b. 1870 d. 1955 h of Elizabeth A.

Foley, Elizabeth A. (L) b. 1872 d. 1960 w of Edward J.

Foley, Harry E. (L) b. 1895 d. 1953 h of Eleanor L. Bell

Folsom (E) inf s of J.R. & F.B. 1901

Folsom, Fannie B. (E) b. 1868 d. 1935 w of Joseph R.

Folsom, Joseph R. (E) b. 1869 d. 1950 h of Fannie B.

Fortier, Clyde E. (E) b. Feb. 6, 1916 d. Sept. 30, 1944
s of William WWII

Fortier, Elizabeth E. (E) b. 1883 d. 1973 w of William

Fortier, Jesse E. (E) b. 1908 d. 1928 s of William

Fortier, Dorothy Dudley (L) b. 1918 d. 1973 w of Clifton A.

Fortier, Flora Dudley (L) b. 1914 d. 1975 w of Louis W.

Fortier, Louis W. (L) b. 1912 d. 1958 h of Flora D.

Fortier, Randy Thomas (L) b. 1954 d. 1956 s of Clifton A.

Fortier, William (E) b. 1876 d. 1928 h of Elizabeth E.

Foss, Alvin L. (L) b. 1868 d. 1926 h of Helen M.

Foss, Blanche L. (L) b. 1871 d. 1936 w of Chester F.

Foss, Charles S. (L) b. 1883 d. 1969 h of Hazel V.

Foss, Chester F. (L) b. 1869 d. 1939 h of Blanche L.

Foss, Hazel V. (L) b. 1895 d. 1966 w of Charles S.

Foss, Helen M. (L) b. 1871 d. 1955 w of Alvin L.

Foss, Zella A. See Leavitt.

Foster, Bertha M. (L) b. 1890 d. 1972 w of Henry C.

Foster, C. Herbert (E) b. 1888 d. 1913

Foster, Henry C. (L) b. 1888 d. 1956 h of Bertha M.

Foster, John R. (E) b. May 28, 1838 d. Dec. 15, 1912
h of Peace J. CW

Foster, Lewis E. (L) b. 1917 d. 1946 s of Henry C.

Foster, Peace J. (E) b. 1840 d. 1914 w of John R.

Foster, Stephen H. (L) b & d 1956

Foulkes, Harry J. (E) b. 1887 d. 1946 h of Merna A.

Foulkes, John R. (L) b. 1867 d. 1959 h of Lunette P.

Foulkes, Merna A. (E) b. 1891 d. 1975 w of Harry J.

Fox, Caro M. (E) b. 1909 d. 1981

Fox, H. Allan (E) b. 1891 d. 1951

Fox, Hugh A. (E) b. Jan. 22, 1892 d. Dec. 6, 1952 WWI

Fox, William E. (E) b. 1900 d. 1974

Frautten, Jane A. (E) b. 1954 d. 1967

Frees, Amelia. See Hussey.

Frees, Florence S. (GC) b. May 11, 1900 d. May 23, 1973
w of Louis W.

Frees, Louis W. (GC) b. Sept. 23, 1901 d. Jan. 16, 1972
h of Florence S. WWI

Frees, Mary Agnes (E) b. Mar. 9, 1870 d. Feb. 1, 1935
w of Nelson J.

Frees, Nelson J. (E) b. Oct. 14, 1873 d. Apr. 15, 1927
h of Mary Agnes

Frees, Nelson J., Jr. (E) b. Oct. 29, 1903 d. June 2, 1915
s of Nelson J.

Frees, Velma Ruby (E) b. July 23, 1908 d. Oct. 3, 1918
dau of Nelson J.

Frees, Walter H. (E) b. Dec. 10, 1906 d. June 2, 1915
s of Nelson J.

French, Beth (E) d. 1890?

French (E) d. 1891 inf

French (E) d. 1900 inf of Phileman & Rosie

French, Annie. See Douglass.

French, Arthur J. (L) b. 1886 d. 1966 H of Matilda B.
s of John

French, Elmer O. Isakson (E) b. 1889 d. 1955
s of Phileman & Rosie

French, Agnes S. (Cousins) (E) b. 1856 d. 1951
w of John E.

French, John E. (E) b. 1852 d. 1940 h of Agnes S.

French, John Silas (E) b. 1918 d. 1920
s of Arthur & Matilda

French, Harold S. (E) b. 1909 d. 1910
s of Phileman & Rosie

French, Matilda (Bates) (L) b. 1888 d. 1971 w of Arthur J.

French, Philemon R. (E) b. 1866 d. 1932 h of Rosie E.

French, Robert T. (E) b. 1828 d. 1905 CW

French, Rosie E. (Merrill) (E) b. 1880 d. 1958
w of Philemon R.

French, Sarah A. (E) b. 1813 d. 1892 w of Silas C.

French, Silas C. (E) b. 1806 d. 1894 h of Sarah A.

- G -

Gales, Abbie C. (E) d. Dec. 5, 1888 44y 3m 9d
w of John

Gales, Caroline S. (E) d. Nov. 22, 1852 13y 3m
dau of John & Catherine

Gales, Capt. John (E) d. June 18, 1880 38y 1m 25d
h of Abbie C. lost at sea

Gales, Martha H. See Roberts.

Galusha, Henry B. (E) b. 1827 d. 1914 h of Sarah CW

Galusha, Sarah (E) b. 1835 d. 1915 w of Henry B.

Gamblin, King E. (L) b. 1908 d. 1963 h of Lillian M.

Garland (E) inf. no data

Garland, Anna (E) b. 1909 d. 1982 w of E. Roy

Garland, Anna M. (E) b. July 1860 d. Feb. 1925

Garland, Charles (E) b. 1878 d. ?

Garland, Crowell H. (E) b. 1899 d. 1973 h of Ruth E.

Garland, Elizabeth R. See Ronco.

Garland, Elmer G. (E) b. 1897 d. 1929

Garland, Florence M. (E) b. 1887 d. 1973 w of Freeman O.

Garland, Freeman O. (E) b. 1890 d. 1918 h of Florence M.

Garland, Ruth E. (E) b. 1897 d. 1981 w of Crowell H.

Garland, Velma E. (E) no data

Garland, William E. (E) b. 1917 d. 1918 s of Freeman

G eiger, Gwen G. (GC) d. 1977 inf dau of Stetson & Cathy

Genthner, Artice C. (L) b. 1876 d. 1944
h of Maud E. Howard

Genthner, Dora W. (E) b. 1899 d. 1977 w of Richard W.
WWII

Genthner, Dorothy M. (L) b. 1908 d. 1924 dau of Artice C.

Genthner, Ernest W. (E) b. 1867 d. 1957

Genthner, Eugene O. (E) b. 1869 d. 1968 h of Martha G.

Genthner, Martha Gertrude (E) b. 1871 d. 1958 w of Eugene O.

Genthner, Maud E. (Howard) (L) b. 1877 d. 1924
w of Artice C.

Genthner, Richard W. (E) b. Nov. 29, 1909 d. June 14, 1969
h of Dora W. WWII

Gerald, Hattie N. (E) b. 1883 d. 1969 w of Nathaniel

Gerald, Nathaniel D. (E) b. 1878 d. 1946 h of Hattie N.

Gerry, Lelia F. (L) b. 1893 d. 1959

Gilbert, Annette C. (Cimpher) (E) b. Sept. 23, 1881
d. Apr. 9, 1935
dau of Daniel Cimpher

Gilbert, Joy Marie (G C) b. Apr. 3, 1953 d. Aug. 31, 1968

Gill, Elizabeth M. (E) b. 1906 d. 1976

Gillespie, Benjamin H. (E) b. 1851 d. 1894
h of Sarah J. Clapp

Gillespie, Sarah J. (Clapp) (E) b. 1858 d. 1900
w of Benjamin H.

Gilman, Harry F. (L) b. 1894 d. 1960 h of Marie
s of Isabelle D.

Gilman, Isabelle D. (L) b. 1862 d. 1949

Gilman, Nettie G. See Cook.

Ginty, Clara A. (E) b. 1882 d. 1916 w of Mat
dau of Frank Hardy

Glasgow, Gladys E. (Patterson) (L) b. 1905 d. 1978
w of James A.

Glass, Consider (E) no data h of Martha Rev.?

Glass, Ellen S. (E) d. Mar. 28, 1837 5y
dau of Ezekiel & Sabina

Glass, Eunice E. (E) d. Apr. 17, 1895 81y 3m 17d
w of Ezekiel

Glass, Ezekiel (E) d. July 16, 1873 78y
h of Sabina & Eunice E.

Glass, Hannah. See Davis.

Glass, Frances G. (E) d. July 1859 22y lom
dau of Ezekiel & Eunice

Glass, Henry L. (E) d. Mar. 9, 1863 24y 4m
s of Ezekiel & Eunice died CW

Glass, Martha (E) d. Sept. 9, 1856 78y w of Consider

Glass, Melvin (E) d. Mar. 13, 1861 10wks
s of Ezekiel & Eunice

Glass, Milton S. (E) b. 1844 d. 1913

Glass, Sabina S. (E) d. Feb. 27, 1835 26y
w of Ezekiel

Glass, Sarah. See Ellis.

Glass, Susan F. (E) d. Feb. 13, 1833 3y
dau of Ezekiel & Sabina

Glass, Willard E. (E) d. May 19, 1853 5y
s of Ezekiel & Eunice

Goldthwaite, Annie P. (E) b. June 6, 1842 d. Oct. 11, 1922
w of J.A.

Goldthwaite, Inez G. See Hussey.

Goldthwaite, J.A. (E) b. July 31, 1848 d. Feb. 6, 1930
h of Annie P.

Goldthwaite, Minnie. See Elliott.

Goode, Cleora C. (L) b. Apr. 24, 1914 d. Apr. 28, 1982

Goode, Lillian I. (L) b. 1905 d. 1975 dau of William H.

Goode, Margie M. (L) b. 1888 d. 1971 w of William H.

Goode, William H. (L) b. 1877 d. 1929 h of Margie M.

Goodell, Melvina N. (E) d. May 20, 1873 20y 6m 10d
dau of Joseph E.

Goodreau, Edna (E) b. 1893 d. 1953

Goodrich, Estella C. See Ellis.

Goodridge, Jeffry A. (L) b&d 1954

Goodwin, Althea Nelson (E) b. 1869 d. 1958 w of Moses

Goodwin, Ellen A. (E) d. Feb. 22, 1931 86y 3m 21d
w of George A.

Goodwin, George A. (E) d. Dec. 17, 1894 67y 10m
h of Ellen A.

Goodwin, Moses (E) b. 1859 d. 1923 h of Althea N.

Gorddam, John (E) d. Dec. 21, 1883 7y 10m s of Joseph

Gordon, Jona R. (E) d. Oct. 5, 1852 42y 10m 23d
h of Joanna C. Parshley

Gore, Frank (E) b. Nov. 3, 1870 d. June 1, 1952
h of Marie Fogg

Gore, Marie Fogg (E) b. Apr. 16, 1873 d. Sept. 23, 1959
w of Frank

Gould, Eugene J. (E) b. 1871 d. 1946 h of Nell L.

Gould, Maurice E. (E) b. 1897 d. 1897 s of Eugene J.

Gould, Nell L. (E) b. 1873 d. 1954 w of Eugene J.

Graf, Karla Ann (E) b. Nov. 30, 1961 d. Dec. 3, 1961

Grant, Ed. F. (E) b. 1853 d. 1918 *Lillian Saunde's great grandfather*

Grant, George M. (E) b. Oct. 21, 1877 d. Nov. 19, 1954 *(George was great uncle. to above.)*
s of Ed F.

Grant, Myra W. *(Cal)* (E) b. 1890 d. 1965
WIFE OF GEORGE M. GRANT

Graves, Ruth W. See Stuart.

Gray, Bertha A. (E) b. 1895 d. 1976 w of Philip S.

Gray, Ellie J. (E) b. Sept. 6, 1871 d. Dec. 10, 1890
dau of Frank W.

Gray, Elsie V. See Preble.

Gray, Evelyn (E) d. 8m 3d dau of Philip S. & Bertha A.

Gray, Frank W. (E) b. Oct. 2, 1831 d. Sept. 4, 1901
h of Mary M.

Gray, Marion H. (Ham) (L) b. 1891 d. 1946
w of Millage H. dau of Ernest A. Ham

Gray, Mary M. (E), b. June 26, 1839 d. Apr. 3, 1905
w of Frank W.

Gray, Philip S. (E) b. 1891 d. 1915 h of Bertha A.

Greeley, (GC) d. Sept. 20, 1831 8 wks
s of John W. & Rachel

Greeley, Augusta E. (E) b. Aug. 23, 1851 d. Feb. 19, 1897
w of Sumner L.

Greeley, Clara L. (Robbins) (GC) d. Dec. 24, 1866 20y 24d
w of William L.
dau of C.G. & Louisa Robbins

Greeley, Frances (E) d.? 1869

Greeley, Frank S. (E) b. Mar. 2, 1881 d. Mar. 18, 1914
h of Lilla

Greeley, G.W. (E) b. 1839 d. 1892

Greeley, Grace (E) b. 1859 d. 1888

Greeley, Hannah S. See Dunning.

Greeley, Howard L. (E) b. 1873 d. 1930 h of Sylvia A.

Greeley, Lilla (E) b. Sept. 24, 1878 d. Jan. 15, 1969
w of Frank S.

Greeley, Mary E. (E) b. Sept. 21, 1816 d. Aug. 12, 1901

Greeley, Mina (GC) d. Mar. 20, 1842 52y w of William

Greeley, Nellie M. (E) b. July 7, 1883 d. July 28, 1901
dau of Sumner L.

Greeley, Rachel W. (GC) d. June 2, 1842 33y
w of John w.

Greeley, Sarah. See Edes.

Greeley, Sumner L. (E) b. Nov. 16, 1848 d. June 14, 1920
h of Augusta E.

Greeley, Susan M. (E) b. June 4, 1829 d. Nov. 6, 1902

Greeley, Sylvia A. (E) b. 1874 d. 1952 w of Howard L.

Greeley, W.L. (E) b. Sept. 25, 1814 d. Aug. 1889

Greeley, William (GC) d. Mar. 28, 1868 84y War of 1812

Gross, Abigail (GC) d. Apr. 18, 1837 77y
relict of Isaac Gross

Grout, Etta A. See Blodgett.

Grover, Ann M. (E) b. June 23, 1833 d. Feb. 6, 1892 w of Sewall

Grover, Mary (GC) d. Sept. 9, 1857 62y w of Zebulon

Grover, Nellie M. (GC) d. Oct. 4, 1860 3y 2ld
dau of Sewall & Annie

Grover, Sewall (E) b. Jan. 2, 1823 d. Apr. 18, 1894
h of Ann M.

Grover, William (GC) d. Dec. 24, 1852 16y 8m
s of Zebulon

Grover, Zebulon P. (GC) d. Mar. 2, 1882 9ly 3m
h of Mary

- H -

Hagen, Annie L. (E) b. 1862 d. 1896

Hale, Elmira (E) b. 1802 d. 1866 w of Silas

Hale, Ernestine (E) b. Nov. 7, 1876 d. Aug. 4, 1943
dau of Silas

Hale, Silas (E) b. 1798 d. 1876 h of Elmira

Halley, George A.E. (L) b. 1888 d. 1974 h of Helen J.

Halley, Helen J. (L) b. 1891 d. 1978 w of George A.E.

Hall, Bert (E) b. 1903 d. 1968

Hall, Chastie M. (L) b. 1907 d. 1963 w of Maurice R.

Hall, Eugene S. (E) b. 1872 d. 1945 h of Lottie R.

Hall, Lottie R. (E) b. 1886 d. 1968 w of Eugene S.

Hall, Rebecca Ann (E) b. 1931 d. 1931

Hall, Vivian L. (E) b. 1918 d. 1918

Ham, Adeline J. (L) b. 1871 d. 1953 w of Ernest A.

Ham, Arvera Sturtevant (E) d. Sept. 14, 1917 81y 4d
w of James W.

Ham, Bertha E. (E) b. 1874 d. 1947 w of Hiram

Ham, Ernest A. (L) b. 1869 d. 1964 h of Adeline J.

Ham, Capt. Frank (E) d. Dec. 17, 1890 26y 17d
s of James W.

Ham, Hiram (E) b. 1875 d. 1951 h of Bertha E.

Ham, James W. (E) d. Nov. 6, 1912 80y 16d
h of Arvera Sturtevant

Ham, Marion H. See Gray.

Hammond, Alfred W. (E) b. 1901 d. 1976 h of Gladys A.

Hammond, Cora H. (E) b. 1880 d. 1967 w of Wybert L.

Hammond, Ellen S. See Webster.

Hammond, Joseph S. (E) d. Dec. 15, 1856 50y 3m
h of Mary P.

Hammond, Josiah T. (E) d. June 8, 1887 50y 1m
s of I.S. & M.P.

Hammond, Julia M. (E) d. Mar. 31, 1835 2y 9m
dau of Joseph S. & Mary P.

Hammond, Linnie M. (GC) d. Jan. 26, 1875 1y 9m 19 d
dau of Levater ' Julie

Hammond, Mary P. (E) d. Oct. 25, 1887 79y 10m
w of Joseph S.

Hammond, Rachel See Williams.

Hammond, Wybert L. (E) b. 1874 d. 1961 h of Cora H.

Hanscom, Velma H. (L) b. 1898 d. 1942 w of Leland J.

Hanson, Bertha M. (E) b. 1887 d. 1980 w of Charles H.

Hanson, Charles H. (E) b. 1890 d. 1941 h of Bertha M.

Hanson, Eva See Cobb.

Hanson, Jane (E) d. Jan. 30, 1899 22y 11m 7d
w of Herbert J.W. ?

Hanson, John (E) d. Nov. 20, 1899 s of Jane

Hardy, Annie A. (E) b. Oct. 1, 1867 d. Dec. 30, 1901
w of Frank

Hardy, Clara A. See Ginty.

Hardy, Frank J. (E) b. Sept. 28, 1849 d. ?
h of Phebe A. & Anna A. CW

Hardy, Ora L. (L) b. 1914 d. 1935

Hardy, Phebe A. (E) b. Feb. 15, 1852 d. May 9, 1895
w of Frank J.

Hardy, Phoebe A. (L) b. 1906 d. 1926

Hardy, William H. (L) b. 1876 d. 1948 Sp-Am War

Harlow, Alice G. (E) d. Oct. 27, 1882 26y 6m 14d
w of Edwin D.

Harlow, Blanch M. (E) b. Jan. 6, 1873 d. Mar. 28, 1888

Harlow, Charles E. (E) b. Nov. 20, 1875 d. ?
h of Jennie L.

Harlow, Doris (E) b. Apr. 11, 1893 d. Jan. 21, 1894

Harlow, Edwin D. (E) d. Oct. 12, 1885 30y 7m 17d
h of Alice G.

Harlow, Gladis E. (E) b. Feb. 17, 1890 d. June 2, 1891

Harlow, Hannah D. (E) b. Feb. 18, 1854 d. June 3, 1911
w of Robert L.

Harlow, Jennie L. (E) b. Mar. 10, 1884 d. Dec. 20, 1910
w of Charles E.

Harlow, Maud A. (E) b. Oct. 6, 1881 d. Mar. 7, 1884

Harlow, Robert L. (E) b. Aug. 23, 1838 d. Jan. 24, 1915
h of Hannah D.

Harmon, Amelia (E) b. 1843 d. 1878 w of Albert

Harriman, Augustus A. (L) b. 1876 d. ?

Harriman, George W. (E) b. 1856 d. 1920 h of Nina M.

Harriman, J.G. (E) b. 1836 d. 1908 h of Nancy A.

Harriman, Nancy A. (E) b. 1842 d. 1908 w of J.G.

Harriman, Nathaniel (E) d. Oct. 4, 1871 72y

Harriman, Nina M. (E) b. 1861 d. 1929 w of George W.

Harrington, Eva M. (E) b. 1910 d. 1942 dau of Harry S.

Harrington, Genie W. (L) b. 1906 d. 1954

Harrington, Harry S. (E) b. 1872 d. 1935 h of Laura M.

Harrington, Herbert L. (E) b. 1877 d. 1952 h of Marian L.

Harrington, Laura M. (Stevens), (E) b. 1890 d. 1946
w of Harry S.

Harrington, Lillian A. See Cole.

Harrington, Marian L. (Curtis) (E) b. 1884 d. 1968
w of Herbert L.

Harris, Sarah See Eells (Ells).

Harris, W.M. (E) d. Sept. 20, 1904 81y 8m 20d

Harvey, Carlton C. (E) b. June 2, 1901 d. Apr. 21, 1978
h of Philena I.

Harvey, Daniel G. (E) b. 1854 d. 1918
h of Ida G. & Emma C.

Harvey, Elmer H. (E) b. 1864 d. 1872 s of Emerson F.

Harvey, Emma G. (E) b. Nov. 10, 1848 d. Jan. 8, 1938
w of Daniel G.

Harvey, Emerson F. (E) b. 1823 d. 1904 h of Harriet E.

Harvey, Harriet E. (E) b. 1828 d. 1905
w of Emerson F.

Harvey, Hattie C. (E) b. Apr. 18, 1882 d. Feb. 21, 1886
dau of Daniel G. & Ida G.

Harvey, Harold (E) b. 1884 d. 1949 h of Alwilda F.

Harvey, Ida G. (E) b. Sept. 30, 1856 d. Feb. 2, 1886
w of Daniel G.

Haskell, Frederic A. (GC) d. Jan. 6, 1851 7y 7m 29d
s of Moses & Persis E.

Haskell, Nelson B. (E) b. June 28, 1840 d. May 25, 1863

Hatch, Lulu See Ronco.

Hatch, Mary (E) d. Jan. 8, 1866 83y w of William

Hatch, Robert H. (L) b. 1903 d. 1976

Hatch, Stedman (E) d. Feb. 23, 1876

Hathaway, Donald L. (L) b. 1942 d. 1977

Hayden, Ann H. (E) b. 1906 d. 1980 w of Guy K.
Hayden, Bessie J. (E) b. 1890 d. 1950 w of Ora G.
Hayden, Charles A. (E) b. 1864 d. 1921 h of Winnie M.
Hayden, Henry H. (E) d. Oct. 2, 1860 27y 10m
Hayden, Minnie M. (E) b. 1872 d. 1919 w of Charles A.
Hayden, Ora G. (E) b. 1885 d. 1957 h of Bessie J.

Hayes, John D. (E) b. 1868 d. 1904 h of Letitia J.
Hayes, Letitia J. (E) b. 1869 d. 1950 w of John D.

Hebert, Howard (E) d. 1940

Hennessey, Walter W. (E) b. 1910 d. 1947

Herring, Almer (GC) d. Dec. 16, 1830 18y 1m
dau of Nathaniel

Herring, Alvin (GC) d. Jan. 29, 1817 23y 4m
h of Nancy I.

Herring, Anna M. (L) b. 1848 d. 1930 w of William M.

Herring, Belle Evelyn (E) b. Mar. 30, 1892 d. Apr. 7, 1898
dau of Harvey W.
sist of Clinton, Raymond, Earle, Cora,
& Herbert

Herring, Bernice E. See Conner.

Herring, Carrie E. (Snow) (L) b. 1897 d. 1979
w of H. Earle

Herring, Chester (L) b. 1882 d. 1897 s of William M.

Herring, Dorothy W. (Whitman) (L) b. 1896 d. 1978
w of Clinton H.

Herring, Erma M. See Priest.

Herring, Evelyn R. (Maxfield) (E) b. 1863 d. 1934
w of John Edwin

Herring, Frank W. (E) b. Dec. 7, 1855 d. Oct. 17, 1887
s of Robert

Herring, Fred H. (E) b. 1858 d. 1919 h of Lizzie E.

Herring, Gertrude E. (Bunker) (E) b. 1884 d. 1978
w of Herbert A.

Herring, Idella H. See Douglas.

Herring, John E. (E) b. 1855 d. 1932 h of Evelyn R.

Herring, Julia A. (E) b. Apr. 8, 1828 d. Oct. 21, 1889
w of Robert

- Herring, H. Earle (L) b. 1898 d. 1977
h of Carrie E. s of H arvey
- Herring, Harvey W. (E) b. 1855 d. 1934 h of Lottie P.
f of Clinton, Raymond, Earle, Cora & Herbert
- Herring, H erbert A. (E) b. 1882 d. 1929 h of Gertrude E.
s of H arvey W.
- Herring, Lizzie E. (E) b. 1862 d. 1944 w of Fred H.
- Herring, Lottie M. See Sturtevant.
- Herring, Lottie P. (E) b. 1863 d. 1921 w of H arvey W.
- Herring, Mehitable (GC) d. Oct. 21, 1845 74y 7m
w of Nathaniel
- Herring, Melissa Johnson (E) b. 1893 d. 1981 w of Raymond
- Herring, Nancy I. (GC) d. May 24, 1855 33y 4m
w of Alvin
- Herring, Nathaniel (GC) d. Oct. 29, 1840 52y
h of Mehitable
- Herring, Ora L. (L) b. 1889 d. 1971 h of Winnie M.
s of William Herring bro of Rena Fairbrother
- Herring, Polly (GC) d. Nov. 8, 1868 86y 6m w of Robert, Jr.
- Herring, Raymond S. (E) b. 1889 d. 1961
h of Melissa J s of H arvey
- Herring Rena E. See Fairbrother.
- Herring, Robert (E) b. Feb. 27, 1816 d. Nov. 28, 1879
h of Julia A.
- Herring, Deacon Robert (GC) b. 1764 d. Mar 31, 1851 87y
h of Sarah

Herring, Robert, Jr. (GC) d. Mar. 17, 1842 63y
h of Polly

Herring, Sarah (GC) d. Oct. 5, 1832 67y
w of Deacon Robert

Herring, Sophron (GC) d. Aug. 11, 1829 4y 2m
dau of Nathaniel

Herring, William H. (L) b. 1841 d. 1911 h of Anna M.

Herring, Winnie M. (Cooley) (L) b. 1888 d. 1975
w of Ora L.

Hersey, Everett M. (B) d. Apr. 8, 1883 2y 4m
s of William R. & Rosa M.

Hescock, Emma Weld (E) b. 1866 d. 1937 w of John C.

Hescock, James E. (E) b & d ?/ h of Millie L. Sanborn

Hescock, John C. (E) b. 1871 d. 1937 h of Emma Weld

Hescock, Millie E. (Sanborn) (E) b. Mar. 1, 1877 d. Dec. 23, 1899
w of James E.

Hibbard, Azro C. (E) d. Jan. 27, 1897 37y 11m 13d

Hibbard, Jesse (L) b. 1879 d. 1953 h of Margaret J.

Hibbard, Margaret J. (L) b. 1884 d. 1964 w of Jesse L.

Hill, Frederick P. (E) b. Dec. 6, 1899 d. Dec. 28, 1963
h of Louise D. (Douglas)

Hill, Gladys B. (L) b. 1898 d. 1945 w of Richard P.

Hill, John I. (L) b. 1894 d. 1978 h of Nellie C. &
Mildred C.

Hill, Louise Douglas (E) b. Feb. 8, 1907 d. Apr. 1, 1970
w of Frederick R.

Hill, Mildred C. (L) b. 1889 d. 1952 w of John I.

Hill, Natalie. See Tobey.

Hill, Nellie C. (L) b. 1891 d. 1970 w of John I.

Hill, Richard P. (L) b. 1898 d. 1973 h of Gladys B.
WWI?

Hill, Ruth. See Clark.

Hill, William Everett (L) b. 1889 d. 1981
f of Ruth Hill Clark

Hillyard, Blanche G. (L) b. 1888 d. 1952 w of Silby

Hillyard, Silby (L) b. 1891 d. 1969 h of Blanche G.

Hilton, Agnes C. (Cousins) (E) b. 1885 d. 1968
w of Walter C.

Hilton, Walter C. (E) b. 1874 d. 1963 h of Agnes C.

Hinckley, Eunice (E) b. Mar. 11, 1812 d. Mar. 4, 1869
w of John P.

Hinckley, John P. (E) b. Mar. 11, 1811 d. Aug. 26, 1896
h of Eunice

Hinckley, Rachel (E) b. June 17, 1787 d. Jan. 22, 1877
w of William

Hinckley, Wallie (E) d. Jan. 13, 1863 2y 5m 3d
s of Sumner & Lizzie

Hinckley, William (E) b. Aug. 7, 1781 d. Mar. 10, 1847
h of Rachel

Hobart, Amanda A. (E) b. Sept. 17, 1840 d. Apr. 22, 1909

Hobart, Austin W. (E) b. Feb. 11, 1868 d. May 19, 1928
h of Mollie G.

Hobart, Clarence W. (E) d. May 29, 1864 16y 6m 29d
s of Walter & Katherine

Hobart, Katherine R. (E) d. Apr. 28, 1859 32y 4m 27d
w of Walter

Hobart, Lydia A. (E) d. Feb. 21, 1864 22y 2m 11d
w of Walter

Hobart, Mollie G. (E) b. Jan. 10, 1871 d. ?
w of Austin W.

Hobart, Stella G. See Rand.

Hobart, Walter d. June 27, 1875 58y 7m 12d
h of Katherine & Lydia

Hodgdon, Charles H. (L) B . Apr. 11, 1918 d. Dec. 25, 1944
WWII

Holbrook, Maurice B. (E) b. 1899 d. 1966 h of Margaret N.

Holmes (E) inf baby of Alphonso & Myrtie

Holmes, Alphonso (E) b. Sept. 13, 1851 d. Oct. 23, 1897
h of Myrtie

Holmes, Eleazer (GC) d. Apr. 18, 1852 64y 8m
h of Mary

Holmes, George W. (E) b. 1863 d. 1915 h of Hattie

Holmes, Hattie (E) b. 1870 d. 1915 w of George W.

Holmes, Lewis A. (L) b. 1894 d. 1967 h of Marcia E.

Holmes, Marcia E. (L) b. 1895 d. 1982 w of Lewis A.

Holmes, Mary (GC) d. June 26, 1858 68y 2m
w of Eleazer

Holmes, Mary J. See Robbins.

Holmes, Mildred E. (E) b. Dec. 9, 1889 d. Dec. 15, 1906
dau of Alphonso & Myrtie

Holmes, Myrtie (E) b. Oct. 22, 1867 d. Mar. 13, 1932
w of Alphonso

Holt, Eva A. (E) b. Apr. 12, 1860 d. May 9, 1953
w of Fred A.

Holt, Fred A. (E) b. Nov. 3, 1857 d. Dec. 18, 1939
h of Eva A.

Holt, Harland R. (E) b. Dec. 24, 1877 d. Feb. 29, 1916
s of F.A. & E.A.

Holt, Marian E. See LaBree.

Horton, Erving L. (L) b. 1902 d. 1961 h of Ruth M.

Houston, Charlotte T. (E) b. 1860 d. 1940 w of John

Houston, Donald Craig (E) b&d 1898 s of Lewis A.

Houston, John (E) b. 1862 d. 1936 h of Charlotte T.

Houston, Lewis A. (E) b. 1878 d. 1940 h of Winnie S.

Houston, Nell Davis (L) b. 1890 d. 1969 w of Robert C.

Houston, Robert C. (L) b. 1890 d. 1944 h of Nell Davis

Houston, Winnie S. (E) b. 1874 d. 1942 w of Lewis A.

Howard (E) inf dau d. Oct. 25, 1839 lw
dau of Leonard & Cynthia

Howard, Addie L. See Hussey.

Howard, Amanda M. (E) d. July 13, 1904 68y 1m 29d
w of Roscoe R.

Howard, Anna L. (E) b. 1846 d. 1935 w of Leonard E.

Howard, Bertha E. (E) b&d 1868 dau of Leonard E.

Howard, Charles F. (E) b. June 19, 1836 d. Dec. 19, 1906
h of Hattie P. CW

Howard, Cynthia (E) d. Nov. 30, 1882 86y 10m
w of Capt. Leonard

Howard, Cynthia Jane (E) d. Sept. 3, 1825 10m
dau of Leonard & Cynthia

Howard, Cynthia J. (E) d. Jan. 23, 1828 4½ m
dau of Leonard & Cynthia

Howard, Hattie P. (E) b. May 18, 1840 d. Jan. 21, 1893
w of Charles F.

Howard, Jane Kincaide (G C) b. 1800 d. 1884
w of Stillman

Howard, Katherine Drake (E) b. 1910 d. 1979
w of George C.
dau of Arthur & Lettie

Howard, Leonard Everett (E) b. 1838 d. 1919
h of Anna L. CW

Howard, Leonard R. (E) d. Nov. 3, 1873 8y 15d
s of Roscoe R.

Howard, Lloyd (GC) b. 1835 d. ?
s of Stillman CW

Howard, Marcellus G. (E) d. Jan. 19, 1841 9m
s of Leonard & Cynthia

Howard, Maud E. See Genthner.

Howard, Persis N. (E) b. 1838 d. 1870 w of Stillman

Howard, Phebe Anne. (GC) See Clough.

Howard, Robert W. (L) b. July 20, 1925 d. Mar. 21, 1975
WWII KW VN

Howard, Roscoe R. (E) d. Mar. 19, 1907 75y 10m 5d
h of Amanda M.

Howard, Stanley (E) b. 1869 d. 1918 s of Stillman

Howard, Stella. See Riske.

Howard, Stillman (GC) b. 1800 d. 1870 h of Jane K.

Howard, Stillman (E) b. 1837 d. 1923 h of Persis N CW

Howard, Susan Jane (E) d. July 7, 1853 20y
dau of Leonard & Cynthia

Howard, Susana (E) d. Apr. 8, 1851 71y 6m
w of Peres m of Leonard

Howard, Walter E. (E) d. Mar. 21, 1872 10m 12d
s of Roscoe R.

Howard, Warren G. (GC) d. Nov. 6, 1861 34y

~~Howard, Susan (E) b. 1869 d. 1934~~

Howland, Susan (E) b. 1869 d. 1934

Hubbard, Elbie M. (L) b. 1884 d. 1952 w of Frank W.

Hubbard, Frank W. (L) b. 1890 d. 1950 h of Elbie M.

Hudson (E)inf of Henry & Emily d. 1856

Hudson, Aurelia V. (E) b. 1884 d. 1967 w of Leslie E.

Hudson, Ada M. (E) b. 1852 d. 1910 w of Henry, Jr.

Hudson, Bertha R. (E) b. 1882 d. 1948 w of Carey M.

Hudson, Carey M. (E) b. 1880 d. 1934
h of Bertha R. s of James & Ida

Hudson, Charlotte See under John White.

Hudson, Emily F. (E) b. 1837 d. 1911 w of Henry

Hudson, Emma (E) b. 1853 d. 1854 dau of Henry & Emily

Hudson, Henry (E) b. 1824 d. 1877 h of Emily F.

Hudson, Henry, Jr. (E) b. 1851 d. 1927 h of Ada M.

Hudson, Ida M. (E) b. 1858 d. 1940 w of James

Hudson, James (E) b. 1857 d. 1927 h of Ida M.

Hudson, James H. (E) b. 1878 d. 1947 h of Mary M.

Hudson, Leslie E. (E) b. 1882 d. 1930 h of Aurelia V.

Hudson, Lettie. See Drake.

Hudson, Mabel N. (E) b. 1853 d. 1935 w of Micajah

Hudson, Mary M. (E) b. 1880 d. 1959 w of James H.

Hudson, Micajah (E) b. 1854 d. 1943 h of Mabel N.

- Huff, (L) inf of Forrest W. & Veatrice A. d. 1929
- Huff, Alda M. (Paul) (L) b. 1885 d. 1948 w of H. Clifford
- Huff, Bertha C. (E) b. 1880 d. 1949 w of Leslie C.
- Huff, Clara W. (E) b. Sept. 24, 1872 d. Oct. 12, 1918
w of Leslie C.

- Huff, Elmer S. (E) b. 1875 d. 1964 h of Mary R.
- Huff, H. Clifford (L) b. 1885 d. 1969 h of Alda M.
- Huff, Leslie C. (E) b. 1874 d. 1959
h of Bertha C. & Clara W.

- Huff, Mary R. (E) b. 1884 d. 1968
w of Elmer

- Huff, Rhoda A. (E) b. Mar. 28, 1829 d. Mar. 25, 1911
w of Samuel

- Huff, Samuel (E) b. Aug. 22, 1826 d. Feb. 21, 1904
h of Rhoda A.

- Huff, Veatrice A. (L) b. 1911 d. 1979 w of Forrest W.

- Huntington, Ara R. (L) b. 1892 d. 1948 h of Calla E.
- Huntington, Augusta M. (E) b. 1867 d. 1920 w of Charles L.
- Huntington, Calla E. (L) b. 1891 d. 1973 w of Ara P.
- Huntington, Charles L. (E) b. 1866 d. 1929 h of Augusta M.
- Huntington, Dana R. (E) b. Feb. 29, 1909 d. Aug. 26, 1967
s of Charles L. WWII

- Huntington, Fred Ray (L) b. 1884 d. 1955 h of Myrtle L.
- Huntington, Fred W. (L) b. 1855 d. 1935 h of Mellie A.
- Huntington, Guy W. (E) b. 1890 d. 1963 s of Charles L.

Huntington, Myrtle L. (L) b. 1886 d. 1934 w of Fred Ray

Huntington, Mellie A. (L) b. 1859 d. 1927 w of Fred W.

Hussey, Addie L. (Howard) (E) b. 1869 d. 1943
w of Augustus R.

Hussey, Albina (E) b. 1843 d. 1928 w of Erastus

Hussey, Alice E. (E) no data w of Edward W.

Hussey, Amelia Frees (E) b. Aug. 15, 1898 d. Jan. 7, 1980
dau of Nelson J. Frees

Hussey, Angelia (E) b. Mar. 15, 1850 d. Jan. 1, 1864
dau of David

Hussey, Angeline (E) b. Aug. 11, 1826 d. Jan. 9, 1894
w of David

Hussey, Aubrey M. (E) b. 1866 d. 1933

Hussey, Augustus R. (E) b. 1860 d. 1941 h of Addie L.

Hussey, Benjamin F. (E) b. Jan. 2, 1807 d. Apr. 13, 1891
h of Nancy C. & Nancy C.

Hussey, Dr. Carlyle R. (E) b. May 13, 1879 d. Nov. 1, 1959
s of Howard W.

Hussey, Charles M. (E) b. Aug. 8, 1846 d. Jan. 9, 1894
h of Charlotte M.

Hussey, Charlotte M. (E) b. May 8, 1852 d. Sept. 2, 1928
w of Charles M.

Hussey, David (E) b. Aug. 26, 1821 d. Feb. 4, 1878
h of Angeline

Hussey, Edward W. (E) b. Nov. 20, 1857 d. May 15, 1901
h of Alice E. & Henrietta W.

Hussey, Elliott H. (E) b. 1868 d. 1931

Hussey, Erastus (E) b. 1832 d. 1911 h of Albina
s of Benjamin

Hussey, Ernest B. (E) b. Oct. 13, 1869 d. July 4, 1884
s of Howard W.

Hussey, Frankie (E) b. 1876 d. 1976 s of Erastus

Hussey, George W. (E) b. Mar. 7, 1864 d. Oct. 20, 1864
s of David

Hussey, Henrietta W. (E) b. June 3, 1874 d. Apr. 24, 1901
w of Edward W.

Hussey, Howard W. (E) b. Feb. 21, 1846 d. Jan. 3, 1923
h of Margaret G.

Hussey, Ida. See Davidson.

Hussey, Inez G. (G oldthwaite) (E)
b. Feb. 4, 1875 d. Sept. 23, 1926
w of M.L.

Hussey, Jennie (E) b. 1866 d. 1907 dau of Erastus

Hussey, Louise C. (Buck) (E) d. Aug. 25, 1896 77y 11m 15d
w of Hosea B. Buck & Benjamin F.
Hussey

Hussey, M.L. (E) b. June 28, 1847 d. Jan. 29, 1925
h of Sarah E.

Hussey, Margaret G. (E) b. Oct. 27, 1847 d. Feb. 8, 1905
w of Howard W.

Hussey, Nancy C. (E) b. Oct. 28, 1807 d. Feb. 13, 1850
w of Benjamin F.

Hussey, Nellie See Maxfield.

Hussey, Perry S. (E) b. Aug. 26, 1862 d. Feb. 6, 1875
s of David

Hussey, Richard (E) d. May 13, 1882 52y 4m 17d
relict of Betsey J. Edes

Hussey, Sadie (E) b. 1874 d. 1951

Hussey, Sarah E. (E) b. Feb. 3, 1847 d. Oct. 17, 1917
w of M.L.

Ireland, Joyce L. (Prescott) (E) b. 1925 d. 1965
w of Ernest dau of Manson Prescott

Irish, Sarah L. See Blodgett.

- J -

Jackson, Cecil W. (E) b. 1886 d. 1964 s of W.E.

Jackson, Charlie M. (E) b. Sept. 17, 1862 d. May 19, 1876

Jackson, Edwin (E) b. Jan. 1, 1836 d. Apr. 15, 1894
h of Josephine

Jackson, Ellen M. (E) b. June 25, 1846 d. July 13, 1912
w of Joseph T.

Jackson, Elsie G. (E) b. 1888 d. 1979 w of Sherwood J.

Jackson, Ethel E. (Lovell) (L) b. May 10, 1917 d. Sept. 5, 1972

Jackson, Harriet A. See Cousins.

Jackson, Henrietta E. (E) B. Feb. 7, 1839 d. Jan. 12, 1928
w of Lafayette

Jackson, Joseph T. (E) b. Sept. 12, 1837 d. Jan. 12, 1910
h of Ellen M. CW

Jackson, Josephine A. (E) b. May 24, 1841 d. Apr. 12, 1918
w of Edwin

Jackson, Lafayette (E) b. Feb. 20, 1847 d. Nov. 16, 1900
h of Henrietta E. CW

Jackson, Sherwood J. (E) b. 1889 d. 1970 h of Elsie G.

Jackson, Susie E. (E) b. 1865 d. 1935 w of W.E.

Jackson, Willis E. (E) b. 1865 d. 1947 h of Susie E.

Jenkins, Gustavious A. (E) b. Feb. 17, 1919 d. July 10, 1976
s of Gustavious E. WWII

Jenkins, Gustavious E. (E) b. 1885 d. 1952 h of Madeline C.

Jenkins, Madeline C. (E) b. 1883 d. 1959 w of Gustavious E.

Johnson, Enoch W. (L) b. 1887 d. 1971
Johnson, Fannie (Williams) (E) b. 1853 d. 1914
Johnson, Flora Z. (E) b. 1859 d. 1940 w of W.S.
Johnson, Fred R. (E) b. 1883 d. 1918 s of W.S.
Johnson, Harold (E) b. 1886 d. 1959
Johnson, Harry L. (E) b. 1886 d. 1950 s of W.S.
Johnson, W.S. (E) b. 1853 d. 1919 h of Flora Z.

Jones, Volney L. (L) b. Mar. 3, 1939 d. Oct. 10, 1966
Jones, Walter (L) b. Aug. 8, 1888 d. Jan. 1, 1957 WWI

Judkins, Adena (Adams) (L) b. 1872 d. 1945 w of Fred E.
Judkins, Fred E. (L) b. 1859 d. 1932 h of Adena
Judkins, James E. (L) b. 1893 d. 1954 s of Fred E.

- K -

Kallgren, Byron A. (L) b. June 16, 1899 d. Dec. 24, 1968
h of Doris C. WWI

Kallgren, Doris C. (L) b. 1903 d. 1978 w of Byron A.

Kallgren, Volney (L) b. 1904 d. 1965

Katen (E) d. Aug. 4, 1889 ly 2m

Katen, Alice M. (Cushman) (E) b. Aug. 21, 1871 d. Feb. 16, 1943
w of Harry I.

Katen, Augusta A. (E) b. 1854 d. 1940

Katen, Harry I. (E) b. Sept. 11, 1874 d. Nov. 23, 1904
h of Alice M.

Kelley, Clifton V. (L) b. 1907 d. 1928
s of Hiram W. & Etta A.

Kelley, Etta A. (L) b. June 13, 1881 d. ?

Kelley, Gladys E. (L) b. 1897 d. 1975 w of Hiram W.

Kelley, Hiram W. (L) b. 1881 d. 1971 h of Gladys E.

Kelley, Swazie M. (E) b. 1876 d. 1914

Kelsey, Dorcas W. (E) b. July 13, 1829 d. Jan. 5, 1926
w of John W.

Kelsey, Joel W. (E) b. Oct. 22, 1858 d. Feb. 13, 1918

Kelsey, John W. (E) b. July 12, 1825 d. Nov. 28, 1909
h of Dorcas W.

Kendall, Vira B. See Rogers.

Keniper, Edna Richards (E) b. 1904 d. 1919

Kenney, Georgia M. (E) b. 1881 d. 1958 w of Marcus V.

Kenney, Marcus V. (E) b. 1887 d. 1964 h of Georgia M.

Kenney, Raymond M. (E) b. 1901 d. 1920 WWI

Kerr, Charles W. (E) b. 1887 d. 1966 h of Jane M.

Kincaide, Jane See Howard.

Kimball, Carlyle L. (E) b. 1897 d. 1937 h of Edith Rachel

Kimball, Edith Rachel (E) b. 1896 d. 1971 w of Carlyle

Kimball, Harriet L. (E) b. Dec. 21, 1919 d. May 8, 1928
dau of Carlyle & Rachel

Kimball, Vira L. (E) b. 1857 d. 1935

Kneeland, George Elwood (E) b. Mar. 1913 d. June 27, 1913
s of E.T. & Edna May

Knowles, Gladys (L) b. 1895 d. 1956 w of Ray

Knowles, Millard I. (L) b. 1902 d. 1981 h of Nathalie A.

Knowles, Ray (L) b. 1888 d. 1957 h of Gladys

Knox, Bertha Pinette (L) b. July 5, 1898 d. Nov. 27, 1961
w of William

Knox, William (L) b. Jan. 5, 1897 d. Jan. 8, 1968
h of Bertha Pinette WWI

- L -

Labracque, Michael (E) b. Oct. 19, 1953 d. Apr. 13, 1957
 LaBree, Edith L. (E) b. 1887 d. 1917 w of Harry L.
 LaBree, Edwin R. (E) b. 1862 d. 1912 h of Eva A.
 LaBree, Elmer A. (L) b. 1892 d. 1941 h of Marian E.
 LaBree, Eva A. (E) b. 1859 d. 1924 w od Edwin R.
 LaBree, Harry L. (E) b. 1888 d. 1929 h os Edith L.
 LaBree, Jane M. (E) b. 1893 d. 1979 w of Charles W.
 LaBree, Maude L. (L) b. 1910 d. 1981 w of John E.
 LaBree, Ruth. See Crockett.

Ladd, Guy E. (E) b. 1895 d. 1977 h of Mary N.
 Ladd, Mary N. (E) b. 1904 d. 1968 w of Guy E.
 Ladd, Rachel A. (Lombard) (E) b. 1845 d. 1867
 dau of Simeon Lombard

Lambert, Lillie A. (Coy) (GC) b. Nov. 26, 1871
 d. Apr. 30, 1899 w of Melvin A.

Lancaster, Charles L. (E) b. 1878 d. 1941
 Lancaster, Doris W. (GC) b. 1940 d. 1979 w of Stephen E.

Lander (E) inf. s of Oscar & Effie
 Lander, Effie M. (E) b. 1875 d. 1901 w of Oscar
 Lander, Carrie M. (E) b. 1884 d. 1922 w of Oscar
 Lander, Merwin L. (E) b. 1914 d. 1981 h of Viola

Lander, Oscar J. (E) b. 1874 d. 1954
h of Effie M. & Carrie M.

Lander, Ruth L. (E) b., 1937 d. 1938 dau of Merwin L.

Lane, Alice S. (E) b. Feb. 20, 1858 d. Sept. 6, 1942
w of Edward H.

Lane, Edward H. (E) b. Mar. 17, 1862 d. Apr. 12, 1925
h of Alice S.

Larrabee, Mabel I. (E) b. 1877 d. 1955
dau of Joseph H. Smith

Larrabee, Arthur A. (E) b. 1871 d. ? h of Minnie D.

Larrabee, Edith M. (E) b. 1897 d. 1904
dau of Arthur

Larrabee, Marian E. (E) b&D 1900 s of Arthur A.

Larrabee, Minnie D. (E) b. 1878 d. 1928 w of Arthur

Lary, Doris (Evans) (L) b. 1908 d. 1980 dau of Charlie C.
Evans

Larsen, Thelma S. (Little) (E) b. 1896 d. 1973
w of James L. dau of Charles M. Little

Latham, Constantia B. (E) b. ? d. Dec. 19, 1934
dau of Borzilla & Angellia S.

Leathers, Erlon (L) b. 1912 d. 1957 h of Iris

Leathers, Iris (L) b. 1917 d. 1969 w of Erlon

Leathers, Rena B. (Badger) (E) b. Aug. 25, 1902
d. 1982

Leathers, Robert Earl (L) b. June 16, 1933 d. Nov. 30, 1962
KW

Leavitt, Estelle C. (E) b. 1864 d. 1953 w of Fred T.

Leavitt, Fred T. (E) b. 1858 d. 1914 h of Estelle C.

Leavitt, John (E) d. Feb. 7, 1907 72y h of Sarah F.

Leavitt, Lloyd F. (E) b. July 13, 1896 d. July 21, 1926
WWII

Leavitt, Mabel M. (E) b. 1884 d. 1904

Leavitt, Maude M. (E) b. 1886 d. 1900

Leavitt, Sarah F. (Sanders) (E) d. Jan. 16, 1905 67y
w of John

Leavitt, Zella A. (Foss) (E) d. Aug. 1, 1869 30y hm 13d
w of Frank H.

Lee, Elizabeth F. (L) b. 1895 d. 1955 w of Horace A.

Lee, Horace A. (L) b. 1892 d. 1970 h of Elizabeth F.

son of Ernest + Marjorie Levensailor
Levensailor, Melvin E. (L) b. 1918 d. 1964 h of Cleo S.

Edric was grandson of Ernest + Marjorie
Levensailor, Edric M. (L) b. Oct. 14, 1939 d. Feb. 20, 1982
of Ernest S. KW

Levensailor, Ernest S. (L) b. 1895 d. 1954 h of Marjorie *was Lillian Sanders 2nd cousin*

Leighton, Flora J. (E) b. 1890 d. 1971 w of Norris S.

Leighton, Norris S. (E) b. 1885 d. 1969 h of Flora J.

Leighton, Roberta E. (L) b. Jan. 14, 1953 d. Jan. 15, 1953
dau of Vergil & Gertrude

Lindsay, Edna M. (E) b. 1868 d. 1953 w of Samuel F.

Lindsay, Ina M. (L) b. Dec. 22, 1892 d. Jan. 9, 1972
w of Clinton L.

Lindsay, Jesse F. (L) b. 1906 d. 1975 h of Beatrice C.

Lindsay, Samuel F. (E) b. 1860 d. 1932 h of Edna M.

Lindsay, Vina G. (E) b. 1900 d. 1918 dau of Samuel L.

Little, Charles M. (E) b. 1872 d. 1948 h of Myrtie A.

Little, Leona E. (E) d. Jan. 8, 1907 2y 3m 8d
dau of Charles M.

Little, Myrtie A. (E) b. 1872 d. 1951 w of Charles M.

Little, Thelma S. See Larsen.

Littlefield, Alwilda (E) no data

Littlefield, Beatrice M. (E) b. 1905 d. 1924
dau of Chestina M.

Littlefield, Blanche (E) inf dau of Chestina

Littlefield, Chestina M. (E) b. 1870 d. 1955

Littlefield, Clara (L) b. 1865 d. 1926 w of Ivory L.

Littlefield, Dianna M. (L) b. Apr. 22, 1897 d. Sept. 19, 1964
w of Gerald A.

Littlefield, Doris E. (Conner) (L) b. 1901 d. 1980
w of Perley

Littlefield, G. W. (E) b. Aug. 4, 1832 d. Feb. 27, 1906
h of Nancy P.

Littlefield, Gerald A. (L) b. Sept. 15, 1893 d. Apr. 27, 1970
h of Dianna M.

Littlefield, Gertrude C. (Cooley) (L) b. 1890 d. 1980
w of Ora dau of Charles M.
Cooley

Littlefield,
~~Little~~, Grace E. (E) b. 1894 d. ¹⁹⁸⁴ w of Orchard H.

Littlefield, Harold (E) d. 1908 Im 19d s of J. Willie

Littlefield, Ivory L. (L) b. 1874 d. 1936 h of Clara

Littlefield, J. Willie (E) b. 1865 d. 1917 h of Luella A.

Littlefield, Luella A. (E) b. 1864 d. 1949 w of J. Willie

Littlefield, Nancy P. (E) b. Jan. 31, 1840 d. May 23, 1905
w of G. W.

Littlefield, Nellie C. (E) d. June 10, 1893 27y
dau of G. W.

Littlefield, Nora E. (E) b. 1886 d. 1908 dau of J. Willie

Littlefield, Olive (L) b. 1885 d. 1932

Littlefield, Ora (L) b. Jan. 26, 1876 d. Aug. 3, 1968

Littlefield, Ora (L) b. 1890 d. 1971
h of Gertrude C. WWI

Littlefield, Orchard H. (E) b. 1889 d. 1952 h of Grace E.

Littlefield, Phebe L. (E) inf 5m 12d dau of J. Willie

Loane, H elen Marsh (E) b. 1889 d. 1932 w of B.A.

Loane, Sally A. (L) b. 1924 d. 1964 dau of Arthur J. French

(L)
Lloyd, Arthur J. b. 1912 d. 1977 WWII

Lloyd, Vivienne T. (L) b. 1921 d. 1981

Lombard, Almira H. (E) b. 1843 d. 1861 dau of Simeon

Lombard, Cassie B. (E) b. 1889 d. 1971 w of Omar

Lombard, Christiana (E) b. 1810 d. 1889 w of Simeon

Lombard, Christiana (E) b. 1839 d. 1851 dau of Simeon

f. Omar

Lombard, Clarence E. (E) b. Apr. 7, 1858 d. Oct. 5, 1902
h of Ella, Jennie & Marcia E.

Lombard, Ella V. (E) b. 1871 d. 1943 w of Clarence E.

Lombard, Jennie (E) b. Nov. 17, 1855 d. Nov. 17, 1890
w of Clarence E.

Lombard, John W. (E) b. 1847 d. 1865 s of Simeon

Lombard, Marcia E. (E) b. Dec. 24, 1858 d. Nov. 24, 1887
w of Clarence E.

Lombard, Mildred. See Weymouth.

Lombard, Orman (E) b. July 1881 d. May 4, 1889
s of Clarence E.

Lombard, Priscilla (E) b. 1834 d. 1859 dau of Simeon

Lombard, Rachel A. See Ladd.

Lombard, Simeon (E) b. 1807 d. 1877 h of Christiana

Lord, Jay D. (L) b. 1946 d. ?

Lord, Leila W. (L) b. 1944 d. 1952

Loring, Arvida H. (E) d. July 13, 1852 19y 6m 26d
s of Richmond

Loring, Anna H. (E) b. May 1, 1853 d. Oct. 29, 1905
w of Charles H.

Loring, Augustin F. (E) d. Dec. 31, 1849 7y 9m
s of Richmond

Loring, Deacon Bezal (E) d. Jan. 29, 1837 66y
h of Lydia

Loring, Charles (E) d. Jan. 27, 1873 65y
h of Louisa H.

Loring, Charles H. (E) b. Sept. 30, 1843 d. Apr. 13, 1925
h of Anna H.

Loring, Frank (E) b. Jan. 11, 1883 d. Dec. 10, 1905
s of Charles H. & Anna H.

Loring, G. Augustus (E) d. July 1, 1847 18y 4m
s of John H. & Sophia

Loring, John H. Jr. (E) d. ? s of John H.

Loring, Louisa H. (E) d. Feb. 8, 1879 67y 5m 12d
w of Charles

Loring, Lydia (E) d. Apr. 26, 1869 91y
w of Deacon Bezal

Loring, Marion G. (E) b. Oct. 12, 1892 d. Nov. 7, 1892
s of Charles H. & Anna H.

Loring, Mary W. (E) d. Sept. 17, 1852 38y 9m 11d
w of Richmond

Loring, Richmond (E) d. Aug. 25, 1848 41y 6m h of Mary W.

Lorton ?, Mary (E) d. July 27, 1886 35y 11m

Loud, Alma I. (Willett) (L) b. 1887 d. 1955
w of Roscoe G.

Loud, Roscoe G. (L) b. 1891 d. 1949 h of Alma I.

Lovell, Ethel E. See Jackson.

Lovell, Georgia See Pray.

Lovell, Winston E. (L) b. May 1, 1935 d. Dec. 9, 1958 KW

Lovett, Julia See Welts.

Low, Anna (GC) d. Nov. 6, 1826 4ly 6m w of Robert
 Low, Edwin M. (E) d. Dec. 20, 1840 1y 1m
 Low, Eldridge F. (E) d. May 18, 1834 6m 10d s of Moses
 Low, Ezekiel G. (E) d. Mar. 31, 1829 3y 5m s of Moses?
 Low, George W. (E) d. Mar. 4, 1904 80y 7m h of Mary A.
 Low, Harriet N. (E) d. Feb. 3, 1833 2y 3m dau of Moses?
 Low, Isabella (E) d. Nov. 2, 1881 83y 4m w of Moses
 Low, Lydia W. (E) d. Dec. 27, 1819 28y 7m w of Moses
 Low, Mary A. (E) d. Nov. 26, 1882 65y 5m 17d
 w of George W.

Low, Mary E. See Prescott.

Low, Deacon Moses (E) d. May 5, 1867 79y 2m
 h of Lydia W. & Isabella

Low, Moses Guilford (E) d. May 6, 1909 93y 1m 8d

Low, Rebecca (GC) d. Feb. 12, 1811 28y 5m
 w of Robert

Low, Robert (GC) b. Mar. 1, 1781 d. July 6, 1869
 h of Rebecca & Anna

Lucas, Sally L. (E) d. Mar. 13, 1865 57y 10m
 w of William W.

Lucas, William B. (E) d. Feb. 9, 1854 21y
 s of William W.

Lucas, Capt. William W. (E) d. May 12, 1899 91y 4m
 h of Sally

Lunt, Esther Spearing (E) b. 1875 d. 1959
w of Walter A. dau of George W. Spearing

Lunt, Walter A. (E) b. 1885 d. 1953 h of Esther S.

Lynk (E) b. June 23, 1907 d. June 24, 1907
dau of Rodney & Blanche

Lyon, Andrew S. (E) b. May 26, 1886 d. Feb. 19, 1909
h of Emma L.

Lyon, Emma L. (E) b. July 13, 1885 d. Sept. 21, 1932
w of Andrew S.

Lyon, Halbert (E) b. Oct. 20, 1892 d. Nov. 21, 1914
s of Andrew S.

Lyon, Milton (E) b. Oct. 26, 1891 d. Jan. 10, 1913
s of Andrew S.

Lyon, Richard (E) b. Sept. 19, 1887 d. Apr. 17, 1894
s of Andrew S.

Lyon, Robert (E) b. Aug. 31, 1889 d. Aug. 17, 1890
s of Andrew S.

- M -

MacDonald, Ella M. (L) b. 1891 d. 1955 w of Harry W.

MacDonald, Harry W. (L) b. 1890 d. 1955 h of Ella M.

MacDougall, Dorothy May (E) b. Feb. 17, 1929 d. Feb. 19, 1929
dau of William & Faye

MacDougall, Faye M. (Corey) (E) b. 1896 d. 1948
w of William T.

MacDougall, Jennie E. (L) b. 1891 d. 1976
w of William H.

MacDougall, William H. (L) b. 1889 d. 1954
h of Jennie E.

MacDougall, William T. (E) b. 1888 d. 1970
h of Faye M.

Mackie, John F. (L) b. 1904 d. 1957

Mackinnon, Ellen Dawn (L) b&D 1950

Macomber, Charles S. (GC) d. July 10, 1847 13m
s of William & Mary J.

Macomber, Claude R. (E) b. 1892 d. 1918
s of William H. WWI died in France

Macomber, Clive L. (L) b. 1894 d. 1972 h of Mattie A.

Macomber, Erwin L. (E) b. 1887 d. 1905 s of William H.

Macomber, John M. (GC) d. Apr. 27, 1868 46y 6m
s of Charles & Susan

Macomber, Laura A. (E) b. 1864 d. 1927 w of William H.

Macomber, Margaret E. (E) b. 1898 d. 1912
dau of William H.

Macomber, Mary J. (GC) b. Oct. 20, 1822 d. Jan. 6, 1887
w of William

Macomber, Mattie A. (L) b. 1903 d. 1972 w of Clive L.

Macomber, May C. (L) b. 1878 d. 1969 w of William S.

Macomber, Preston E. (L) b. 1890 d. 1956

Macomber, Roscoe M. (L) b. 1885 d. 1953

Macomber, Susan (GC) d. May 10, 1867 63y 3m
w of Charles

Macomber, Rev. Thomas (GC) d. Dec. 18, 1852 78y

Macomber, William (GC) b. Feb. 20, 1818 d. Sept. 12, 1881
h of Mary J. s of Thomas

Macomber, William H. (E) b. 1851 d. 1938 h of Laura A.

Macomber, William S. (L) b. 1883 d. 1937 h of Mary C.

Mahar, Chester E. (E) b. 1877 d. 1925 h of Frances C.

Mahar, Frances C. (E) b. 1877 d. 1942 w of Chester E.

Maheux, Marshall Walter (L) b&d July 24, 1971

Marsh, Alfonso F. (E) b. 1861 d. 1941 h of Sylvina E.

Marsh, Bessie M. (E) b. 1880 d. 1917 w of S.N.

Marsh, Evelyn G. (E) b. 1889 d. 1967

Marsh, Everett S. (E) b. 1888 d. 1909 s of Alfonso F.

Marsh, Martin V.B. (E) b. 1836 d. 1909
h of Paulina C.

Marsh, Myrtle (Myrtie?) A. (E) b. 1865 d. 1944
w of Ralph H.

Marsh, Paulina C. (E) b. 1841 d. 1923 w of M.V.B.

Marsh, Ralph H. (E) b. 1863 d. 1942 h of Myrtle A.

Marsh, Stanley N. (E) b. 1875 d. 1962 h of Bessie M.

Marsh, Sylvina E. (Sanders) (E) b. 1868 d. 1944
w of Alfonso F.

Marsh, Helen See Loane.

Marshall, Otha (E) b. 1905 d. 1970

Marshall, Otis A. (E) b. 1905 d. 1966

Marshall, S. Alberta (E) b. 1870 d. 1952

Martell, Frank I. (L) b. 1880 d. 1950 h of Pluma M.

Martell, Josephine (L) b. 1917 d. 1936

Martell, Pauline (L) b. 1931 d. 1943

Martell, Pluma M. (L) b. 1892 d. 1981 w of Frank I.

Martell, Raymond (L) b. 1919 d. 1974

Martin, Achsa (E) b. 1818 d. 1850 w of Addison

Martin, Addison (E) d. Mar. 4, 1880 6m 15d
s of Otis

Martin, Addison (E) b. 1797 d. 1876 h of Lydia & Achsa

Martin, Annie A. (E) b. 1845 d. 1931 w of Otis
 Martin, Carl (E) b. 1880 d. 1962 h of Ethel M.
 Martin, Ethel M. (E) b. 1887 d. 1977 w of Carl
 Martin, Florence S. (E) b. 1883 d. 1972 w of Frank O.
 Martin, Frank O. (E) b. 1875 d. 1930 h of Florence S.
 Martin, Lydia (E) b. 1793 d. 1842 w of Addison
 Martin, Martha (E) b. 1836 d. 1918
 Martin, Otis (E) b. 1844 d. 1920 h of Annie A.

Massicotte, LeRoy A. (E) b. 1917 d. 1918
 s of Albert & Rilla

Massicotte, Phyllis (E) b. 1918 d. 1919
 dau of Albert & Rilla

Massicotte, Ruby A. (E) b. 1899 d. 1972 w of Albert J.

Massicotte, Violet M. (E) b. 1909 d. 1921
 dau of Albert & Rilla

Matthews, Annie E. See Spearing.

Matthews, Clara E. (E) b. 1865 d. 1913 w of George C.

Matthews, Emma D. (E) b. 1892 d. 1978 w of Frank G.

Matthews, Frank (E) d. Feb. 17, 1892 1ly s of Thomas

Matthews, Frank G. (E) b. 1891 d. 1938 h of Emma D.

Matthews, George C. (E) b. 1863 d. 1945 h of Clara E.

Matthews, Marya (E) d. Nov. 24, 1916 79y 10m 12d
 w of Thomas

Matthews, Thomas (E) d. Nov. 24, 1892 7ly 9m 11d
 h of Marya CW

Maxfield (E) inf dau 6m

Maxfield, Abner Ralph (L) b. 1864 d. 1947
h of Nellie Hussey.

Maxfield, Cora B. See Conner.

Maxfield, Cora M. (E) b. 1878 d. 1901
dau of John V. & Elizabeth

Maxfield, Donald Francis (L) b. 1894 d. 1970
h of Freda Titcomb s of Abner R.

Maxfield, Elizabeth (E) b. 1850 d. 1908 w of John W.

Maxfield, Eva F. (E) b. 1864 d. 1932

Maxfield, Harriet (E) d. June 9, 1913 83y 8m
w of Lucian

Maxfield, James Dwight (L) b. 1884 d. 1973
s of Abner R.

Maxfield, John V. (E) b. 1845 d. 1900 h of Elizabeth F.

Maxfield, Jonathan V. (E) b. 1845 d. 1900 CW

Maxfield, Lucian (E) d. July 1, 1884 66y 3m
h of Harriet & Maria M.

Maxfield, Maria M. (E) d. Nov. 24, 1859 42y 4m
w of Lucian

Maxfield, Merritt C. (E) b. Mar. 9, 1851 d. May 16, 1921

Maxfield, Nellie Hussey (L) b. 1872 d. 1950
w of Abner Ralph

Maxfield, Susan T. (E) b. Aug. 14, 1823 d. Feb. 10, 1908

Maxfield, Thomas (E) d. Feb. 28, 1894 73y 5m 3d
h of Susan T.

Mayo, Daisy E. (L) b. 1886 d. 1963
w of Timothy A.

Mayo, Timothy A. (L) b. 1874 d. 1935 h of Daisy E.

McAvoy, Charles F. (L) b. Oct. 18, 1942 d. Mar. 4, 1969

McAvoy, Ronald J. (L) b. Aug. 9, 1944 d. June 3, 1970

McCann, John F. (L) b. 1908 d. 1977

McDermott, Cindy L. (L) b. 1938 d. 1959 dau of John W.

McDermott, John W. (L) b. 1897 d. 1968 h of Elsie D.

McGrath, Charles H. (E) B. Feb. 1, 1837 d. Oct. 28, 1924
h of Sarah J.

McGrath, Sarah J. (E) b. Apr. 18, 1843 d. Oct. 22, 1907
w of Charles H.

McKown, Florence S. (E) b. 1892 d. 1965

McKusick, Alonzo M. (L) b. 1868 d. 1945

McKusick, ^{Lenora} Lenora (E) b. 1868 d. 1938 w of Myron B.

McKusick, Frank E. (L) b. Oct. 30, 1891 d. May 7, 1948
h of Eva A.

McKusick, Fred A. (L) b. Oct. 27, 1892 d. Nov. 29, 1977
h of Myra J.

McKusick, Guy E. (L) b&d 1927 s of Frank E.

McKusick, Myra J. (L) b. May 25, 1896 d. Apr. 19, 1974
w of Fred A.

McKusick, Myron B. (E) b. 1867 d. 1951 h of Enora ^{LE Nora}

McLaughlin, Myra E. (Draper) (L) b. 1917 d. 1981
w of Lonzo G.

McPhetres, Arthur F. (E) b. 1869 d. 1908 h of Sylvia E.

McPhetres, J. Madelene (E) b. 1902 d. 1979
w of Ralph P., Sr.

McPhetres, Sylvia E. (E) b. 1874 d. 1961 w of Arthur F.

McSorley, Andrew H. (E) b. 1844 d. 1917
h of Velora CW

McSorley, John A. (E) b. 1885 d. 1975 h of Stella H.

McSorley, Stella H. (E) b. 1888 d. 1975 w of John A.

McSorley, Velora L. (E) b. 1854 d. 1893 w of Andrew H.

McSorley, William L. (E) b. 1888 d. 1958 WWI

Melia, Virginia I. (L) b. Nov. 18, 1914 d. Apr. 6, 1970
w of George A.

Mellor, Alice E. (E) b. May 12, 1858 d. July 31, 1936

Mellor, Fred (E) b. 1858 d. 1931 h of Isabella

Mellor, Isabella L. (E) b. 1861 d. 1911 w of Fred

Melvin, Florence A. (L) b. 1889 d. 1968
w of Frank M.

Melvin, Frank M. (L) b. 1888 d. 1974 h of Florence A.

Mendenhall, Howard L. (E) b. Apr. 26, 1911 d. May 13, 1973
WWII KW

Merrill, (E) b. May 4, 1858 d. Jan. 1, 1920

Merrill, (E) inf. dau of Henry P.

Merrill, Christina B. (E) b. Mar. 16, 1839 d. Dec. 31, 1923
w of Ezra

Merrill, Cora E. (E) b. 1862 d. 1911 w of Henry P.

Merrill, Ellen (E) b. Sept. 18, 1874 d. Jan. 13, 1905
w of Nathaniel

Merrill, Emma C. (E) b. Oct. 13, 1872 d. Feb. 19, 1888
dau of Ezra

Merrill, Ezra P. (E) b. Nov. 22, 1838 d. Nov. 7, 1905
h of Christina

Merrill, Henry P. (E) b. 1863 d. 1936 h of Cora E.

Merrill, Ina F. See Rollins.

Merrill, Jennie S. (E) b. Oct. 9, 1865 d. Aug. 21, 1887
dau of Ezra

Merrill, Maddie (E) d. Mar. 7, 1878 2y 2m 12d
s of Ezra

Merrill, Nathaniel (E) b. Jan. 8, 1846 d. Sept. 7, 1912
h of Ellen

Merrill, Rosie E. See French.

Meservey, (E) inf son of E.L. & Laura

Meservey, Arabell. See Sheaff.

Meservey, Charles S. (E) b. Jan. 10, 1866 d. Dec. 7, 1959
h of Elvira L., Hattie L. & Evelyn

Meservey, Cora E. (E) b. Mar. 3, 1890 d. Feb. 18, 1892
dau of Charles & Elvira

Meservey, Elvira L. (E) b. July 6, 1872 d. July 13, 1905
w of Charles S.

Meservey, Erna M. (E) b. June 10, 1899 d. Sept. 20, 1899
dau of Charles & Elvira

Meservey, Ernest Laforest (E) b. 1874 d. 1953
h of Laura M.

Meservey, Hattie L. (E) b. Jan. 24, 1866 d. Oct. 26, 1912
w of Charles S.

Meservey, Laura M. (E) b. 1878 d. 1916
w of E.L. Meservey

Meservey, Millard J. (E) b. Sept. 3, 1904 d. Dec. 18, 1967
s of E.L. WWII

Mills, M. Ella (E) b. 1892 d. 1960 w of Walter B.

Mills, Robert (E) d. Dec. 16, 1920 3d
s of Walter & Ella

Mills, Walter B. (E) b. 1896 d. 1971 h of M. Ella

Misto, Frank A. (E) b. 1902 d. 1980 h of Isabel G.

Mitchell, Mary A. (GC) d. June 1, 1875 3ly 6m
w of John R.

Monroe, Abby S. (E) b. 1818 d. 1880 w of Joseph S.

Monroe, Harriet S. (E) b. 1842 d. 1908 w of James A.

Monroe, James A. (E) b. 1839 d. 1896 s of Joseph & Abby

Monroe, James Snelling (E) b. 1875 d. 1925
s of James & Harriet

Monroe, Joseph S. (E) b. 1812 d. 1870 h of Abbie S.

Monroe, Mary Frances (E) b. 1847 d. 1851
dau of Joseph & Abby

Monroe, Maude E. (E) b. 1878 d. 1948 dau of James & Harriet

Montgomery, Emma A. (E) b. May 8, 1839 d. Jan. 26, 1925

Moody, Chauncey A. (E) b. 1897 d. 1897

Moody, Flora S. (E) b. 1870 d. 1963

Moody, Norman B. (E) b. 1899 d. 1900

Moody, Thomas John (E) b. Jan. 31, 1949 d. Jan. 21, 1968
VN

Mooers, Sherman W. (L) b. 1908 d. 1963 h of Alice S.

Moore, Gaylard A. (L) b. 1903 d. 1972 h of Sarah H.

Moore, Ione A. (E) b. 1903 d. 1976

Moore, Sarah S. (L) b. 1901 d. 1946 w of Gayland A.

Moores, Nancy H. (E) d. Nov. 4, 1907 75y
w of William H.

Moores, William H. (E) d. Apr. 1, 1901 68y
h of Nancy H.

- Morgan, Amanda Susan (E) d. Nov. 14, 1833 12y
dau of John
- Morgan, Ann M. (E) d. Jan. 3, 1832 6y 2m
dau of Samuel & E.S.
- Morgan, Augusta (E) b. 1851 d. 1929
- Morgan, Bessie M. (E) b. 1884 d. 1949
- Morgan, Charles A. d. May 20, 1897 54y 10m h of Lydia
- Morgan, Donald (E) b. 1891 d. 1938
- Morgan, Edwin R. (L) b. 1888 d. 1930
- Morgan, Emily S. (E) d. Apr. 1, 1891 86y 11m
w of Samuel
- Morgan, Flora (E) b. 1853 d. 1880
- Morgan, Fred A. (E) b. 1873 d. 1945
- Morgan, Georgie D. (E) d. May 24, 1877 s of John & Mary
- Morgan, Grace L. (E) b. 1876 d. 1964
- Morgan, Hannah (GC) d. Feb. 5, 1833 18y
dau of Samuel
- Morgan, Hannah m. (E) d. Nov. 26, 1856 21y 2m
dau of Samuel & Emily
- Morgan, Harry H. (E) b. 1888 d. 1948
- Morgan, Helen L. (E) d. June 17, 1893 27y 8m
dau of C.A. & Lydia
- Morgan, Joanna C. (Parshley) (E) d. Aug. 31, 1877 67y 5m
w of Jona R.
- Morgan, John (E) d. Sept. 30, 1849 11y 9m
s of John & Eliza S.

Morgan, Johnnie (E) b. 1878 d. 1882
 Morgan, Lillian Cole (E) b. 1854 d. 1920 w of Manley R.
 Morgan, Lydia (E) d. Aug. 9, 1881 35y w of Charles A.
 Morgan, Manley R. (E) b. 1850 d. 1908 h of Lillian Cole
 Morgan, Mary A.E. (E) b. 1847 d. 1911 w of Roscoe G.
 Morgan, Mary (Mamie) R. (E) b. July 13, 1875 d. May 26, 1902
 dau of Roscoe G.

Morgan, Mattie E. (E) d. Oct. 12, 1896 26y 2m
 dau of C.A. & Lydia

Morgan, Mina (GC) b. 1768 d. 1851 w of Samuel

Morgan, Roscoe G. (E) b. Feb. 25, 1833 d. Jan. 8, 1905
 h of Mary A.E.

Morgan, Ruth (E) b. 1893 d. 1958 dau of Manley R.

Morgan, Samuel (GC) b. 1764 d. 1843 h of Mina

Morgan, Samuel H. (E) b. Dec. 29, 1828 d. Jan. 26, 1882
 CW

Morgan, Samuel N. (E) d. July 26, 1870 70y CW

Morgan, William (GC) d. July 30, 1830 25y
 s of Samuel

Morgan, William (GC) d. Jan. 15, 1833 12m
 s of Samuel

Morgan, William (E) b. 1847 d. 1910

Morgan, William H. (E) d. Oct. 16, 1840 9y 9m
 s of Samuel & E.S.

Morrill, Charles W. (E) b. 1837 d. 1923
h of Orrilla B.

Morrill, Orrilla B. (E) b. 1831 d. 1913 w of Charles W.

Morrison, Louis G. (E) b. 1900 d. 1966 h of Hazle B.

Morse, Clarissa S. (E) d. July 3, 1833 18y
dau of Aaron & Polly

Morse, Polly B. (E) D? dau Aaron & Polly

Morton, John (E) d. June 16, 1882 83y h of Ruth

Morton, Paul (E) b. 1908 d. 1961

Morton, Ruth (E) d. 1884 84y w of John

Mosher, Estelle Strout (E) b. Oct. 7, 1870 d. June 20, 1920
dau of Albion Strout w of Frank

Mosher, Frank J. (E) b. July 28, 1857 d. Mar. 23, 1943
h of Estelle

Mosher, Ralph Strout (E) b. Jan. 28, 1893 d. Mar. 30, 1918
s of Frank & Estelle

Moulton, Hazel B. (L) b. 1893 d. 1980 w of Irving C.

Moulton, Irving C. (L) b. 1889 d. 1970 h of Hazel B.

Mudgett, Harriett See Scales.

Murray, F.S. (E) d. Dec. 17, 1921 81y 7m
h of Matilda A.

Murray, Jacob D. (E) d. Jan. 7, 1899 85y 7m
h of Mary

Murray, John B. (E) b. June 22, 1865 d. May 10, 1925
h of Laura F.

Murray, Laura F. (E) b. Sept. 17, 1863 d. Mar. 14, 1950
w of J.B.

Murray, Lovisa A. (E) d. Feb. 2, 1897 dau of John B.

Murray, Lovisa U. (E) d. Oct. 17, 1888 45y 4m
w of Frank S.

Murray, Mary (E) d. Oct. 25, 1896 82y 2m 6d
w of Jacob D.

Murray, Mary E. (E) d. Apr. 17, 1846 9d

Murray, Matilda A. (E) b. 1845 d. 1928 w of F.S.

Murray, Minnie E. See Young.

Murray, Simon F. (E) d. Mar. 3, 1831 7m

Neal, Annie G. (E) b. 1900 d. 1981 w of Robert J.

Nelson, Althea See Goodwin.

Nelson, Mary (GC) d. Sept. 26, 1850 59y 6m
w of Seth

Nelson, Seth (GC) d. Oct. 7, 1857 64y h of Mary

Nesbet, Fred (E) d. Oct. 11, 1904 11y 5m
s of George & Eliza

Nesbet, George (E) d. Apr. 21, 1897 2w
s of George & Eliza

Nesbet, Leslie (E) d. Oct. 21, 1900 1y 4m
s of George & Eliza

Nesbit, Alexander (GC) b. 1892 d. 1974 h of Minnie L.

Nesbit, Eliza (E) b. 1867 d. 1957 w of George C.

Nesbit, George C. (E) b. 1868 d. 1950 h of Eliza

Nesbit, Halfred M. (L) b. 1915 d. 1948 s of William K.

Nesbit, Halton W. (GC) b. 1915 d. 1966 h of Hildred E.

Nesbit, Henry A. (L) b. Sept. 14, 1894 d. Dec. 18, 1969
WWI

Nesbit, Hildred E. (GC) b. 1912 d. 1966 w of Halton W.

Nesbit, Lucy M. (L) b. 1891 d. 1966 w of William K.

Nesbit, William K. (L) b. 1888 d. 1977 h of Lucy M.

Nickerson, George (E) no data h of Susan

Nickerson, Susan (E) b. ? d. 1890 w of George

Noble, Aseneth (GC) d. Sept. 4, 1884 67y 8m
w of James K.

Noble, Capt. James K. (GC) stone broken CW

Noble, James K. (GC) d. May 7, 1888 81y 5m 25d
h of Aseneth

Noonan, Harry J. (E) b. 1880 d. 1967

Nutting, Helen L. (E) b. 1839 d. 1919

Nutting, Ida N. (E) b. 1880 d. 1925 w of Jesse D.

Nutting, Jesse D. (E) b. 1879 d. 1960 h os Ida N.

Nutting, Jesse R. (E) b. 1875 d. 1941

Nutting, Mark A. (E) b. 1876 d. 1948 h of Nellie I.

Nutting, Nellie I. (E) b. 1886 d. ? w of Mark A.

Nutting, Roy C. (E) b. 1907 d. 1957

Nutting, Velma B. (E) b. 1912 d. 1917 dau of Jesse D.

Oakes, Anna I. (E) b. 1891 d. 1964 w of Carroll L.

Oakes, Annie May (L) b. 1867 d. 1941

Oakes, Carroll L. (E) b. 1887 d. 1964 h of Anna I
s of Samuel R.

Oakes, Guy L. (E) b. 1882 d. 1914 s of Samuel R.

Oakes, Hattie C. (E) b. 1856 d. 1935 w of Samuel R.

Oakes, Ira E. (E) d. Apr. 22, 1893 73y 3m 6d
h of Martha A.

Oakes, Martha A. (E) b. Jan. 25, 1818 d. May 18, 1901
w of Ira E.

Oakes, Samuel P. (E) b. 1852 d. 1920 h of Hattie C.

Orff, Bernice A. (L) b. 1886 d. 1958 w of Frank H.

Orff, Frank H. (L) b. 1885 d. 1967 h of Bernice A.

Osborne, G. Donald (L) b. 1907 d. 1977 h of Evelyn S.

Osborne, James W. (L) b. 1931 d. 1945 s of G. Donald

Osborne, Michael E. (L) b. 1945 d. 1959 s of G. Donald

- Packard, Alice E. (L) b. 1892 d. 1949 w of Norman P.
- Packard, Charles E. (L) b. 1890 d. 1971 h of Nellie B.
- Packard, Elvie M. (L) b. Nov. 25, 1865 d. Oct. 11, 1941
w of Sumner

- Packard, Nellie B. (L) b. 1899 d. 1973 w of Charles E.
- Packard, Norman P. (L) b. 1891 d. 1959 h of Alice E.
- Packard, Orilla D. (E) b. Jan. 11, 1858? 1838?
d. Nov. 2, 1914

- Packard, Sumner (L) b. Mar. 17, 1864 d. Sept. 4, 1907
h of Elvie M.

- Packard, Verd A. (L) b. 1906 d. 1981 h of Ann

- Page, Agnes L. (E) b. 1871 d. 1925 w of Walter M.
- Page, Belle C. See Welch.
- Page, Bert L. (E) b. Nov. 11, 1859 d. June 16, 1911
h of Minnie E.

- Page, Bert V. (L) b. 1876 d. 1941 h of Flora E.
- Page, Donald M. (E) b. 1904 d. 1980 h of Marjorie L.
- Page, Ella M. (E) b. 1857 d. 1917 w of Walter M.

- Page, Etta M. (E) b. 1864 d. 1941 w of Orrin L.
- Page, Flora E. (L) b. 1887 d. 1937 w of Bert V.
- Page, James E. (E) b. 1895 d. 1918
s of Arrin & Etta WWI

- Page, Marjorie A. (L) b. 1907 d. 1978 w of H. Orris
- Page, Maurice E. (E) b. 1880 d. 1967 h of Myrtie E.

Page, Minnie E. (E) b. July 27, 1865 d. July 30, 1908
w of Bert L.

Page, Orrin L. (E) b. 1870 d. 1934 h of Etta M.

Page, Paulette M. (L) b. 1949 d. 1950
dau of Paul & Anna

Page, Theo R. (E) b. 1906 d. 1957

Page, Walter M. (E) b. 1857 d. 1928
h of Ella M. & Agnes L.

Paine, Thomas (GC) d. Mar. 20, 1838 46y 2m 8d

Palmer, Arthur B. (E) b. May 11, 1896 d. Mar. 15, 1968
h of Hattie

Palmer, E. LaRoy (E) b. June 5, 1834 d. Apr. 23, 1915
h of Roxaine

Palmer, Helena R. (E) b. 1918 d. 1932
dau of Arthur B. & Hattie

Palmer, Roxaine (E) b. Feb. 2, 1836 d. Jan. 6, 1917
w of E. LaRoy

Parker, Emily E. (Coombs) (L) b. 1851 d. 1941
w of Millard P.

Parker, Joseph J. (E) b. 1899 d. 1971 h of Valeda B.

Parker, Laura A. (L) b. 1854 d. 1929
m of J. Maude Welts

Parker, Linwood (E) inf d. 1934 s of Joseph J.

Parker, Capt. Millard P. (L) b. 1850 d. 1892 in Cuba
h of Emily E.
f of Lunette Parker Foulkes

Parker, Valeda B. (E) b. 1901 d. ? w of Joseph J.

Parkman, Elbridge H. (E) b. Nov. 4, 1833 d. Dec. 20, 1912
h of Elmira

Parkman, Elmira (E) b. Sept. 28, 1841 d. Jan. 3, 1910
w of Elbridge

Parkman, Frances J. (L) b. 1854 d. 1930 w of Ruel H.

Parkman, Ruel H. (L) b. 1859 d. 1943 h of Frances J.

Parshley, Joanna C. See Morgan. & Gordon.

Parshley

Parsons, Effie M. (E) b. 1890 d. 1980

Patterson, Alton (L) b. 1921 d. 1930 s of Frederick A.

Patterson, Carrie I. (L) b. 1881 d. 1957 w of John W.

Patterson, Everett L. Sr. (L) b. 1913 d. 1972 h of Hazel S.

Patterson, Frederick A. (L) b. 1876 d. 1967 h of Levica e.

Patterson, Gladys E. See Glasgow.

Patterson, Harry S. (L) b. 1907 d. 1957

Patterson, John W. (L) b. 1874 d. 1939 h of Carrie I.

Patterson, Levica E. (L) b. 1881 d. 1939 w of Frederick A.

Patterson, Manley E. (E) b. 1919 d. 1932 s of Frederick A.

Patterson, Samuel G. (L) b. 1869 d. 1954

Patterson, Shirley M. (L) b&d 1927 dau of John W.

Patterson, Stanley G. (L) b. 1912 d. 1979
h of Marguerite H.

Paul, Alda M. See Huff.

Pearson, David (E) b. Oct. 16, 1851 d. Dec. 15, 1907
h of Harriet W.

Pearson, Edith M. (E) b. 1878 d. 1934 w of Wilfred E.

Pearson, Harriet W. (E) b. Sept. 29, 1860 d. May 23, 1951
w of David

Pearson, Ralph H. (E) b. 1882 d. 1940 s of David

Pearson, Richmond D. (E) b. 1884 d. 1943 s of David

Pearson, Wilfred E. (E) b. 1875 d. 1959 h of Edith M.

Pelkey, Charlie (E) d. Dec. 13, 1879 6y 7m 17d
s of Frank & Lizzie

Pelkey, Elva A. (E) d. Mar. 21, 1889 4d
dau of Frank & Lizzie

Perin, Albert J. (L) b. 1901 d. 1970 h of Lena P.
s of Peter

Perin, Mildred S. (L) b. 1887 d. 1963 w of Paul J.

Perin, Paul J. (L) b. 1892 d. 1963 h of Mildred S.

Perin, Peter (L) b. 1864 d. 1944 h of Tina

Perin, Tina (L) b. 1863 d. 1933 w of Peter

Perkins, Clifford E. (L) b. Dec. 25, 1893 d. June 2, 1976
h of Rena WWII

Perkins, Etta M. (E) b. 1881 d. 1965

Perkins, Fred G. (E) b. 1876 d. 1943 h of Lucy A.

Perkins, Lucy A. (E) b. 1884 d. 1969 w of Fred G.

Perkins, Merton E. (E) b. Dec. 4, 1917 d. July 10, 1944
WWII

Perkins, Roland M. (L) b. 1907 d. 1972 h of Elizabeth M.

Perkins, Sarah H. (E) b. Nov. 25, 1842 d. Jan. 22, 1907
w of Orin M.

Perro, Olive B. (Cousins) (E) b. 1896 d. 1979
w of Charles A.

Philbrook, Hannah H. (E) d. Mar. 18, 1905 79y 2m 26d
w of Isaac H.C.

Phillips, Edith Scales (E) b. 1883 d. 1949 w of Forest W.
dau of Charles F. Scales

Phillips, Forest W. (E) b. 1883 d. 1954 h of Edith

Pierce, Amy F. (Cole) (E) b. 1881 d. 1950
w of Edward E.

Pierce, Bernice (E) d. 1899 dau of Ivy

Pierce, Clara (E) b. 1876 d. 1935

Pierce, David T. (E) b. Apr. 11, 1836 d. Jan. 15, 1894
h of Diana R. CW

Pierce, Diana R. (E) b. Nov. 30, 1837 d. Mar. 3, 1917
w of David T.

Pierce, Dan (E) b. 1915 d. 1937

Pierce, Durward B. (E) b. Nov. 23, 1899 d. July 13, 1973
WWI

Pierce, Edward E. (E) b. 1872 d. 1924 h of Amy F.

Pierce, Harry E. (E) d. June 8, 1894 1m 20d
s of Harry F. & Lizzie S.

Pierce, Harry F. (E) b. 1926 d. 1980 WWII

Pierce, Ida Files (E) d. Dec. 10, 1895 25y
w of David Rand

Pierce, Ivy H. (E) b. 1866 d. 1952 h of Millicent

Pierce, Lizzie S. (E) d. Oct. 13, 1894 17y 5m 23d
w of Harry F.

Pierce, Maud E. (E) b. 1881 d. 1926 w of Albert L.

Pierce, Millicent M. (E) b. 1879 d. 1919 w of Ivy H.

Pierce, Olga (E) b. 1890 d. 1970

Pierce, Robert Pelton (E) b. Oct. 30, 1907 d. Aug. 8, 1910
s of Edward E. & Amy

Pike, Carrie W. (L) b. 1936 d. 1955 dau of Wellens L.

Pike, Glen V. (L) b. 1925 d. 1973 h of Ethel L.

Pike, Jesse Leland (L) b. Mar. 6, 1931 d. Mar. 30, 1981
KW

Pike, Wilbur L. (L) B. 1906 d. 1961 h of Viola J.

Pike, Viola J. (L) b. 1904 d. 1969 w of Wilbur L.

Pinette, Bertha See Knox.

Pinette, Genevieve D. (L) b. 1908 d. 1966 w of R. Zenon

Pinette, R. Zenon (L) b. 1911 d. 1965
h of Genevieve D.

Piper, Rev. A.M. (E) b. Apr. 15, 1812 d. July 11, 1878
h of Betsey Stevens

Piper, Amos S. (E) d. Jan. 22, 1889 84y 8m
h of Catharine

Piper, Betsey Stevens (E) b. 1817 d. 1910 w of A.M.

Piper, Catharine B. (E) d. Jan. 20, 1885 73y
w of Amos S.

Piper, Charles C. (E) d. Oct. 11, 1858 19y 7m
son of A.M.

Piper, Jane L. See Turner.

Piper, Willie (E) d. Jan. 6, 1850 6m

Pollock, John R. (E) b. Dec. 22, 1839 d. Apr. 30, 1909
h of Lucy E.

Pollock, Lucy E. (E) b. Oct. 5, 1843 d. Feb. 27, 1917
w of John R.

Pollock, Sarah L. (E) b. Feb. 9, 1843 d. Oct. 18, 1880

Pollock, William C. (E) b. Oct. 21, 1863 d. Apr. 11, 1884

Pond, Catharine A. (E) b. 1846 d. 1922 w of Elijah T.

Pond, Elijah (E) b. 1838 d. 1921 h of Catharine A.

Poole, Daniel H. (L) b. 1881 d. 1958 h of Elsie I.

Poole, Elsie I. (L) b. 1879 d. 1963 w of Daniel H.

Pooler, H.P. (E) b. 1877 d. 1960

Powell, Lulu M. (L) b. 1874 d. 1964

Pray, Elmont H. (L) b. 1898 d. 1975 h of Georgia L.

Pray, Georgia Lovell (L) b. 1898 d. 1981 w of Elmont H.

Preble, Elsie V. (Gray) (L) b. 1890 d. ? w of Roscoe G.

Preble, Gertrude See Burrill.

Preble, Roscoe G. (L) b. 1879 d. ? h of Elsie V.

Prescott, Anna (GC) d. Nov. 9, 1869 2y 5m
dau of Charles V. & Lucy

Prescott, Arial R. (GC) d. Apr. 1863 s of Charles V. & Lucy

Prescott, Charles V. (GC) d. Feb. 26, 1871 45y 9m
h of Lucy Ann

Prescott, Charles Vernon, Jr. (E) b. 1871 d. 1917
h of Vesta J & Grace E.

Prescott, Charlie A. (GC) d. Mar. 1856 s of Charles V. & Lucy

Prescott, Ella (GC) inf. baby of Charles V. & Lucy

Prescott, Eudoras T. (GC) d. Sept. 8, 1851
s of Charles V. & Lucy

Prescott, Frank (E) b. 1838 d. 1914 f of Grace E. CW

Prescott, Georgie A. (GC) d. July 26, 1864 7y 5m
s of Charles V. & Lucy

Prescott, Grace E. (E) b. 1868 d. 1913 w of Charles Vernon
dau of Frank

Prescott, Gracie (GC) d. Nov. 1861 dau of Charles V. & Lucy

Prescott, Harry O. (E) d. Dec. 5, 1901 35y 11m 17d
h of Mary E. s of Charles V. & Lucy

Prescott, Herbert (GC) d. Apr. 25, 1886 25y 4m
s of Charles V. & Lucy

Prescott, Joyce L. See Ireland.

Prescott, Lizzie B. (GC) d. Nov. 14, 1863 1y 10m
dau of Charles V. & Lucy

Prescott, Lucy Ann (Brown) (GC) b. 1827 d. 1915
w of Charles V.
dau of Samuel & Sally Brown

Prescott, Manson C. (E) b. 1892 d. 1965 h of Maud A.
s of Charles Vernon & Vesta

Prescott, Mary E. (Low) (E) d. Oct. 12, 1902 49y
w of Harry O. dau. of Moses Low

Prescott, Noah S. (GC) d. Dec. 31, 1863 2y 6m 16d
s of Charles V. & Lucy

Prescott, Sarah H. (GC) inf. baby of Charles V. & Lucy

Prescott, Vesta J. (Ells) (E) b. 1871 d. 1944
w of Charles Vernon
dau of Calvin Ells & Laura

Priest, Earl R. (E) b. 1909 d. 1973 h of Erma M.
s of Leslie E.

Priest, Erma M. (Herring) (E) b. 1914 d. 1970
w of Earl R. dau of Raymond Herring

Priest, Helen M. (Macomber) (L) b. 1897 d. 1969
w of Villnovie M.

Priest, Katherine M. Fitzsimmons (E) b. Apr. 20, 1941
d. Mar. 16, 1943
dau of Leslie E.

Priest, Leslie E. (E) b. 1880 d. 1956 h of Maud L.

Priest, Maud L. (E) b. 1889 d. 1927 w of Leslie E.

Priest, Minerva A. (L) b. 1860 d. 1946 m of Leslie E.

Priest, Villnovie M. (L) b. 1889 d. 1935 h of Helen M.

Priest, Villnovie M. (L) b. Apr. 20, 1927 d. June 3, 1968
s of Villnovie M & Helen

Prince, Rachel (E) d. Sept. 11, 1861 74y 11m.
w of Thomas dau of Joseph S.?

Prince, Sadie F. (E) b. 1843 d. 1919

Proctor, Alice M. (E) b. Sept. 2, 1878 d. May 6, 1931
w of J. Fremont

Proctor, J. Fremont (E) b. Oct. 27, 1862 d. Apr. 7, 1899
h of Alice M.

Purdy, Alice E. (Sinclair) (L) b. June 8, 1899 d. Jan. 3, 1956
w of Aubrey G.

Purdy, Aubrey G. (L) b. Jan. 30, 1890 d. May 11, 1933
h of Alice E.

Purdy, Winifred See Shea.

- R -

- Race, Alfred W. (E) b. 1901 d. 1982 h of Ellen C.
- Race, Laura U. (E) b. 1878 d. 1972 w of Walter A.
- Race, Lauren (E) b. 1904 d. 1916 s of Walter A.
- Race, Mattie A. (Cousins) (E) b. Aug. 31, 1882 d. July 5, 1945
w of Robert E.

- Race, Richard J. (E) b. Aug. 19, 1906 d. July 30, 1957
h of Otelia M. s of Robert E.

- Race, Robert E. (E) b. Mar. 19, 1881 d. Sept. 22, 1947
h of Mattie A.

- Race, Walter A. (E) b. 1872 d. 1953 h of Saura U.

- Ramsay, Gordon W. (L) b. Jan. 3, 1916 d. Dec. 14, 1981
WWII

- Rand, Charles N. (E) b. Mar. 7, 1838 d. May 22, 1912
h of Lucy H.

- Rand, John A. (E) b. 1870 d. 1956 h of Stella G.
- Rand, Lucy H. (E) b. Aug. 29, 1842 d. May 7, 1904
w of Charles N.

- Rand, Stella G. (Hobart) (E) b. 1875 d. 1952
w of John A.

- Rand, Willie A. (E) b. June 15, 1866 d. Apr. 23, 1867
s of Charles N. & Lucy

Ray, Charles L. (E) b. Feb. 18, 1842 d. Nov. 22, 1927
h of Maria M. CW

Ray, Harry E. (E) d. Feb. 6, 1890 21y 1m 15d

Ray, Maria M. (E) d. Sept. 16, 1911 66y 1m 11d
w of Charles L.

Redman, Laura M. See under Reginald Taylor.

Rice, Abigail See Weymouth.

Rice, Asa L. (GC) b. Apr. 1, 1813 d. May 23, 1899
h of Caroline S.

Rice, Bertha M. (E) b. Jan. 23, 1874 d. Nov. 13, 1962
w of Selden D.

Rice, Calvin (GC) d. Mar. 16, 1831 1y 7m 18d
s of Daniel

Rice, Calvin (GC) d. Sept. 9, 1843 10y 4m 20d
s of Daniel

Rice, Caroline S. (GC) b. June 10, 1810 d. June 30, 1890
w of Asa L.

Rice, Daniel (GC) d. Dec. 17, 1864 77y 5m
h of Mary

Rice, Daniel, Jr. (E) d. Oct. 6, 1884 61y
h of Sarah J. & Malinda F.

Rice, Dorothea W. (E) b. Dec. 5, 1897 d. Oct. 15, 1965
dau of Selden D.

Rice, Flora (E) d. Oct. 29, 1863 4y 3m 20d
dau of Daniel & Malinda

Rice, Hannah P. (GC) d. Aug. 6, 1853 18y 8m
dau of Asa

Rice, Levi Y. (GC) d. Apr. 18, 1852 27y 7m
s of Daniel

Rice, Malinda F. (E) d. May 22, 1911 88y w of Daniel

Rice, Mary (GC) d. Mar. 11, 1892 99y w of Daniel

Rice, Nathaniel (GC) d. July 10, 1843 21y 2m 26d
s of Daniel

Rice, Rufus (GC) d. Oct. 5, 1843 16y 5m 20d
s of Daniel

Rice, Sarah J. (E) d. Nov. 20, 1856 37y 3m 11d
w of Daniel

Rice, Selden D. (E) b. Aug. 24, 1866 d. May 2, 1941
h of Bertha M.

Richards, Addie B. See Chase.

Richards, Dana (L) b. 1903 d. 1967 s of George W.

Richards, Edna See Keniper.

Richards, Ernest E. (E) b. 1876 d. 1963 h of Lucy A.

Richards, Ethel G. (L) b. 1876 d. 1963 w of Harry W.

Richards, George W. (L) b. 1868 d. 1951 h of Gertrude A.

Richards, Gertrude A. (L) b. 1865 d. 1934 w of George W.

Richards, Harry W. (L) b. 1875 d. 1941 h of Ethel G.

Richards, Lucy A. (E) b. 1900 d. 1975 w of Ernest E.

Ridley, Charles C. (E) b. 1878 d. 1956 h of Eva M.

Ridley, Eva M. (E) b. 1884 d. 1982 w of Charles C.

Riske, Fayette D. (L) b. 1873 d. 1957 h of Flossie M.

Riske, Howard B. Sr. (L) b. May 25, 1902 d. July 12, 1960
s of William H.

Riske, Stella (Howard) (L) b. 1871 d. 1959
w of William H. s of Addie Hussey

Riske, William H. (L) b. 1870 d. 1958 h of Stella

Robbins, Ada F. (GC) d. July 1, 1872 17y 3m
dau of T.W. & R.S.H.

Robbins, Ada F. (L) b. 1849 d. 1921 w of Samuel S.

Robbins, Chandler G. (GC) b. Jan. 3, 1788 d. Sept. 20, 1872
h of Mercy

Robbins, Chandler S. (E) b. June 1, 1815 d. July 4, 1900
h of Louisah & Rebecca

Robbins, Clara L. See Greeley.

Robbins, George (E) d. Apr. 2, 1865 22y CW

Robbins, Louisa H. (E) b. Apr. 17, 1823 d. Sept. 17, 1848
w of Chandler S.

Robbins, Louisa H. (GC) d. Sept. 17, 1848 25y 5m
w of Chandler G., Jr.

Robbins, Mary J. (Holmes) (E) b. Aug. 31, 1818 d. May 1, 1895
w of Deacon T.M.

Robbins, Mercy (GC) d. Jan. 23, 1849 58y 5m
w of Chandler G.

Robbins, Mercy P. (GC) d. Oct. 27, 1841 24y 3m
dau of Chandler

Robbins, Rebecca B. (E) b. Nov. 21, 1821 d. Aug. 26, 1895
w of Chandler S.

Robbins, Samuel S. (L) b. 1856 d. 1932 h of Ada I.

Robbins, Deacon T.M. (E) b. Oct. 2, 1813 d. Dec. 27, 1877
h of Mary J.

Roberts, Francis J. (E) d. June 9, 1861 40y
h of Martha H.

Roberts, Grace E. See Cole.

Roberts, Martha H. (Gales) (E) d. May 30, 1911 80y 3m 13d
w of Francis J.

Robinson, Almeda See Ellis.

Robinson, Harold L. (L) b. 1894 d. 1965 h of Eleanor P.

Robinson, John (E) d. Mar. 27, 1885 88y 26d
h of Zelphia

Robinson, Joseph P. (E) d. May 4, 1888 68y 1m 24d
h of E.B.

Robinson, Mary S. (E) b. June 9, 1838 d. Sept. 6, 1909
w of Moses R.

Robinson, Moses P. (E) b. Dec. 2, 1823 d. Aug. 20, 1909
h of Mary S.

Robinson, Willie M. (E) d. Jan. 30, 1893 16y 8m 2hd
s of Joseph P. & E.B.

Robinson, Zelphia (E) d. Apr. 30, 1882 87y 4m 10d
w of John

Rogers (L) d. 1899 inf s of Arthur D.

Rogers, Arthur D. (L) b. 1869 d. 1946 h of Mary E.

Rogers, Doris V. See Stewart.

Rogers, Edith V. (E) b. 1881 d. 1924 w of Elmer S.

Rogers, Elmer S. (E) b. 1871 d. 1966 h of Edith V.

Rogers, Evelyn See Spack.

Rogers, Forest G. (L) b. 1880 d. 1962 h of Vira B.

Rogers, George H. (L) b. 1874 d. 1961 h of Karleen M.

Rogers, Karleen M. (L) b. 1880 d. 1966 w of George H.

Rogers, Laura. See Corliss.

Rogers, Mary E. (L) b. 1865 d. 1930 w of Arthur D.

Rogers, Vira B. (Kendall) (L) b. 1891 d. 1959 w of Forest G.

Rollins, Alvin M. (E) b. 1871 d. 1948 h of Evelyn E.

Rollins, Arthur C. (L) b. 1905 d. 1982 h of Madeline B.

Robbins, Avilla J. See Warren.

Rollins, C. Robert (E) b. 1897 d. 1967 h of Doris H.

Rollins, Ethel S. (Sullivan) (L) b. 1885 d. 1943
w of George J.

Rollins, Evelyn E. (E) b. 1878 d. 1921 w of Alvin M.

Rollins, Faye J. (L) b. 1909 d. 1973 w of Jasper C.

Rollins, Fern D. (E) b. 1914 d. 1922 dau of Frank

Rollins, Frank E. (E) b. 1892 d. 1961 h of Dolcida M.

Rollins, Frank L. (E) b. 1857 d. 1922 h of Lorinda H.

Rollins, George J. (L) b. 1890 d. 1950
h of Ina F. & Ethel S.

Rollins, George T. (E) b. 1862 d. 1913 h of Helen M.

Rollins, Helen M. (E) b. 1870 d. 1958 w of George T.

Rollins, Ina F. (Merrill) (L) b. 1888 d. 1965
w of George J.

Rollins, Lorinda H. (E) b. 1860 d. 1931 w of Frank L.

Rollins, Sarah Helen (E) b. 1906 d. 1919
dau of George T.

Ronco, Augustus N. (L) b. 1888 d. 1979 h of Lula Hatch

Ronco, Elizabeth R. (Garland) (L) b. 1898 d. 1954
w of Fred

Ronco, Fred (L) b. 1898 d. 1934 h of Elizabeth R.

Ronco, Wayne (L) b&d 1938

Rose, Aaron L. (G C) d. Apr. 13, 1884 72y
h of Catherine

Rose, Alton L. (GC) d. Sept. 25, 1887 2y 4m
s of I.P. & Emily

Rose, Charles A. (GC) d. Apr. 29, 1861 7y
s of Aaron & Catherine

Rose, Della O. (E) b. 1877 d. 1896

Sadler, Eunice (GC) d. Apr. 4, 1866 88y
w of Joseph

Sampson, Alma Grace (E) d. Feb. 23, 1937 60y 8m 29d
dau of George & Etta

Sampson, Etta Cole (E) d. Jan. 15, 1923 73y 6m 22d
w of George R.

Sampson, George R. (E) d. Sept. 14, 1877 23y 8m 15d
h of Etta Cole

Sanborn, Charles A. (E) b. 1856 d. 1944 h of Rose P.

Sanborn, Ellen H. (E) b. Feb. 28, 1853 d. Nov. 8, 1925
w of John E.

Sanborn, John E. (E) b. June 23, 1848 d. Jan. 4, 1900
h of Ellen H.

Sanborn, Sarah J. See Willett.

Sanborn, Rose P. (E) b. 1853 d. 1944 w of Charles A.

Sanders, Alden N. (E) b. 1841 d. 1926 h of Clara B.

Sanders, Alice J. (E) b. June 8, 1859 d. Jan. 17, 1925
w of J. William dau of Benjamin & Jane Stevens

Sanders, Charles W. (E) b. 1869 d. 1945 h of Cora

Sanders, Clara B. (E) b. 1848 d. 1928 w of Alden N.

Sanders, Cora B. (E) b. 1872 d. 1957 w of Charles W.

Sanders, Frances A. (E) b. 1814 d. 1866 w of Thomas

Sanders, Guy (E) b. May 17, 1897 4m 19d
s of J. William & Alice J.

Sanders, J. William (E) b. May 11, 1853 d. Apr. 3, 1942
h of Alice J.

Sanders, Joshua W. (E) b. 1848 d. 1865 s of Thomas

Sanders, Sylvina E. See Marsh.

Sanders, Sarah F. See Leavitt.

Sanders, Sylvina S. (E) b. 1840 d. 1861 dau of Thomas

Sanders, Thomas (E) b. 1812 d. 1871 h of Frances A.

Sanders, Thomas E. (E) b. 1846 d. 1855 s of Thomas

Sanford, Lousina J. (E) d. Mar. 31, 1901 51y 1m 3d
dau of R.W.S. & Saulina J.

Sanford, Mary Augusta (E) d. Apr. 18, 1900 52y 6m
w of G.W.

Sawyer, W. Monroe (E) b. 1907 d. 1976 h of Marguerite R.

Scales, Adaline A. (E) b. Sept. 9, 1862 d. Apr. 4, 1942
w of Charles F.

Scales, C. Raymond (E) b. 1881 d. 1935 h of Gertrude M.

Scales, Charles F. (E) b. Oct. 6, 1860 d. Aug. 9, 1917
h of Adaline A.

Scales, Edith. See Phillips.

Scales, Eugene M. (E) b. 1886 d. 1956

Scales, Florence M. (E) b. 1877 d. 1955 w of Nelson N.

Scales, Frank (E) b&d 1885 s of John

Scales, Gertrude M. (E) b. 1877 d. 1944 w of C. Raymond

Scales, Harriet Mudgett (E) b. 1855 d. 1922 w of John

Scales, John (E) b. 1852 d. 1923 h of Harriet M.

Scales, Nelson N. (E) b. 1888 d. 1966 h of Florence M.
s of Charles F.

Schofield, Beatrice E. (E) b. 1885 d. 1917 w of Marcell B.

Schofield, Marcell B. (E) b. 1876 d. 1925 h of Beatrice E.

Seabury, Cora (L) b. 1854 d. 1929 w of George

Seabury, Esther (E) no data

Seabury, George (L) b. 1849 d. 1936 h of Cora

Sears, Mark L. (L) b. 1909 d. 1971

Segar, Mary P. b. 1819 d. 1893

Sewall, Ann M. (E) b. June 23, 1833 d. Feb. 6, 1892

Sharpe, Edna L. (E) b. 1892 d. 1912

Shaw, Henry F. (E) b. 1886 d. 1953 h of Leona M.

Shaw, Leona M. (E) b. 1890 d. 1958 w of Henry F.

Shaw, Lucy G. (E) d. Sept. 5, 1870 87y
w of John P.

Shaw, Lucy P. (E) d. Nov. 3, 1863 40y
dau of John P. & Lucy G.

Shaw, Lydia D. See Fitzsimmons.

Shaw, Nancy Cookson (E) b. 1866 d. 1928

Shaw, Philip W. (E) b. 1911 d. 1976

Shaw, Thomas W. (E) d. Sept. 28, 1880 72y 23d

Shea, Winifred Purdy (L) b. Apr. 22, 1918 d. Feb. 4, 1976
w of Merrill dau of Aubrey G. Purdy

Sheaff, Arabell Meservey (E) b. 1897 d. 1958 w of Leon R.
dau of Charles Meservey

Sheaff, Leon R. (E) b. 1892 d. 1949 h of Arabell M.

Shepherd, Flora J. (Williams) (E) b. 1850 d. 1880

Sibley, Abbie L. (Ellis) (E) b. May 15, 1854 d. Nov. 1, 1879
w of Elmer D. dau of Stephen Ellis

Simmons, Fred J. (L) b. 1889 d. 1967 h of Lizzie B.

Simmons, Frederic F. (L) b. July 8, 1923 d. Sept. 12, 1947
WWII

Sinclair, Alice E. See Purdy.

Sinclair, Alton D. (E) b. 1885 d. 1940 h of Lillian M.

Sinclair, C. Lester (L) b. 1891 d. 1971 h of Gladys P.

Sinclair, Lillian M. (E) b. 1897 d. 1921 w of Alton D.

Sincyr, Laura F. (E) b. 1906 d. 1962

Skillings, Charles A. (E) b. 1842 d. 1921 h of Sarah E.

Skillings, Flora J. See Wharff.

Skillings, Sarah E. (E) b. 1849 d. 1929 w of Charles A.

Small, Bela L. (L) b. 1886 d. 1955 w of SFA M.

Small, Charles R.S. (E) b. Feb. 11, 1840 d. Aug. 5, 1918
h of Louvina

Small, Clarence W. (E) b. Mar. 10, 1879 d. July 28, 1931
h of Nora S.

Small, Dana M. (L) b. 1909 d. 1974 s of SFA M.

Small, Delia L. (E) b. 1870 d. 1952 w of Willard S.

Small, Eliza A. (E) b. 1838 d. 1928 w of John M.

Small, Hazle B. (E) b. Dec. 9, 1895 d. June 16, 1974

Small, Isaac (E) d. Mar. 8, 1887 62y h of Mary Sophia

Small, Rev. John M. (E) b. 1835 d. 1895 h of Eliza A.

Small, Louvina (E) b. Oct. 26, 1848 d. Aug. 26, 1909
w of Charles R.

Small, Mary Sophia (E) d. Oct. 31, 1910 68y
w of Isaac

Small, Mildred E. (E) d. Apr. 23, 1900 8m 3d
dau of Willard

Small, Maurice (E) b. 1903 d. 1966 h of Viola

Small, Nora S. (E) b. Sept. 13, 1886 d. May 31, 1952
w of Clarence W.

Small, SFA M. (L) b. 1886 d. 1945 h of Bela L.

Small, Willard S. (E) b. 1866 d. 1936 h of Delia L.

Smart, Howard E. (L) b. 1905 d. 1954 h of Theresa M.

Smedberg, Carol Ann (L) b. 1947 d. 1950 niece of George Sprague

Smith, Ada M. (E) d. Sept. 6, 1880 2y 5m
dau of Edmund

Smith, Alfred (E) b. 1880 d. 1963

Smith, Anna A. (E) b. Aug. 5, 1828 d. Sept. 25, 1893
w of N.H.

Smith, Augusta A. (E) b. 1867 d. 1916 w of Edmund

Smith, Bethullah (E) d. ? 72y 7m 21d w of Isaac

Smith, Charles H. (E) b. 1879 d. 1925 s of Perley W.

Smith, Clara E. (E) d. Apr. 29, 186 ? 2m 9d

Smith, Dana E. (E) b. 1908 d. 1961 s of Edmund

Smith, Edmund P. (E) b. 1865 d. 1939 h of Augusta A.

Smith, Ella (E) no data

Smith, F. Etta (Bickford) (E) b. 1852 d. 1935
w of Joseph H.

Smith, Fannie A. (E) d. Mar. 9, 1878 39y 6m
dau of Nathan & Hannah

Smith, Hannah R. (E) no data w of Nathan

Smith, Ichabod C. (E) b. 1850 d. 1929 h of Mary E.

Smith, Ida G. (E) b. 1890 d. 1968 w of Philip L.

Smith, Isaac (E) d. May 29, 1865 82y 5m 2d
h of Bethullah

Smith, Joseph H. (E) b. 1848 d. 1923

Smith, Leo C. (L) b. Aug. 17, 1944 d. Dec. 4, 1966
VN

Smith, Leonard A. (L) b. 1944 d. 1960

Smith, Lilla J. (E) b. Feb. 11, 1865 d. Aug. 13, 1958
dau of N.H. & Anna A.

Smith, Mabel C. (E) b. Dec. 23, 1866 d. June 18, 1939
 dau of N.H. & Anna

Smith, Mabel I. See Larrabee.

Smith, Mary E. (E) b. Apr. 9, 1859 d. Dec. 23, 1904
 w of Ichabod C.

Smith, N.H. (E) b. Nov. 18, 1831 d. May 6, 1914
 h of Anna A.

Smith, Capt. Nathan (E) d. July 7, 1861 6ly
 h of Hannah R.

Smith, Perley W. (E) b. 1850 d. 1918 h of Susie

Smith, Susie (E) b. 1842 d. 1920 w of Perley W.

Smith, Capt. William (E) d. Dec. 7, 1853 25y 17d
 s of Nathan & Hannah R.

Smith, Willie E. (E) d. Oct. 1, 1879 16y 2m
 s of N.H. & Anna A.

Snow, Aaron (E) b. Mar. 11, 1838 d. May 19, 1908
 h of Helen M.

Snow, Charlotte (E) b. Oct. 9, 1926 d. Feb. 22, 1927
 dau of Albert & Janet

Snow, Donald B. (E) d. Sept. 13, 1900 11m 5d
 s of Thomas B.

Snow, Edith A. (Eastman) (E) b. Sept. 26, 1871
 d. Feb. 10, 1945 w of Thomas B.

Snow, Evelyn M. (E) d. May 28, 1899 4y

Snow, Helen M. (E) b. Sept. 6, 1849 d. Dec. 9, 1922
 w of Aaron

Snow, Thomas B. (E) b. Dec. 25, 1873 d. Jan. 9, 1921
h of Edith A.

Somers, Edward A. (E) b. 1872 d. 1961 h of Mary E.

Somers, John J., Sr. (E) b. 1877 d. 1969

Somers, Mary E. (E) b. 1884 d. 1968 w of Edward A.

Soule, Elizabeth P. (GC) d. Mar. 28, 1841 29y 5m
w of Jacob

Soule, Jacob (GC) d. Jan. 2, 1864 58y 8m
h of Elizabeth P. & Rebecca

Soule, Merrilla (GC) d. Sept. 10, 1851 7y 7m
dau of Reuben & Phebe

Soule, Phebe (E) d. Aug. 16, 1840 66y 2m
w of Sylvanus

Soule, Rebecca (E) d. Mar. 13, 1884 79y w of Jacob

Soule, Sylvanus (E) d. Mar. 17, 1839 h of Phebe

Southard, Sadie J. (E) b. 1877 d. 1916
dau of P.S. & E. Gray

Spack, Evelyn Rogers (L) b. June 18, 1916 d. June 12, 1967
dau of Forest

Spaulding, Benjamin M. (E) b. Dec. 4, 1839 d. Jan. 24, 1910
h of Clara

Spaulding, Clara (E) d. Jan. 15, 1837 d. Apr. 21, 1906
w of Benjamin M.

Spearing, Ann L. (Field) (E) b. 1826 d. 1905
w of William

Spearing, Annie E. (Matthews) (E) b. 1860 d. 1938
w of Fred H.

Spearing, Esther See Lunt.

Spearing, Fred H. (E) b. 1857 d. 1924 h of Annie E.
s of William

Spearing, George W. (E) d. Nov. 27, 1896 63y 11d
h of Lizzie

Spearing, John E. (E) d. Dec. 29, 1873 6y 10m 11d
s of George W.

Spearing, Lizzie (E) d. May 13, 1907 57y 6m 8d
w of George W.

Spearing, William, Jr. (E) b. 1824 d. 1879 h of Ann L.

Splann, Elizabeth (E) b. 1868 d. 1965 w of John G.

Splann, Herbert S. (E) b. 1867 d. ? h of Mary A.

Splann, John G. (E) b. 1872 d. 1936 h of Elizabeth

Splann, Mary A. (E) b. 1867 d. 1943 w of H erbert S.

Sprague, David C. (L) b. 1945 d. 1950 s of George

Sprague, Lillian M. (Bennett) (L) b. 1925 d. 1950
w of George

Sprague, Sandra A. (L) b. 1946 d. 1950 dau of George

Stacy, Esther (E) d. Oct. 25, 1886 80y
relict of Samuel Beal

Stacy, Herbert E. (E) b. 1881 d. 1945

Stanchfield, Allie C. (E) d. Jan. 7, 1880 ly 2m
s of Edwin G.

Stanchfield, Edwin C. (E) b. Feb. 14, 1838 d. Feb. 24, 1923
h of Emma E.

Stanchfield, Emma E. (E) d. Oct. 6, 1883 33y 5m
w of Edwin C.

Staples, James F. (L) b. 1848 d. 1884 h of Marie N.

Staples, Marie N. (Farrar) (L) b. 1854 d. 1881
w of James F.

Staples, Mary E. (Currie) (L) b. 1878 d. 1943
w of Stanley E.

Staples, N. (E) b. Nov. 26, 1839 d. Jan. 15, 1909

Staples, Stanley E. (L) b. 1878 d. 1963
h of Mary E.

Starbird, Bertha M. (E) b. 1865 d. 1933 w of John C.

Starbird, John C. (E) b. 1867 d. 1941 h of Bertha M.

Stearns, Aramenta (B) d. Jan. 30, 1858 16y 2m 10d
dau of Charles W. & Hannah P.

Stearns, Charles (B) d. Aug. 30 1863 18y 3m
s of Charles W. & Hannah P.

Stearns, Edwin (B) d. Feb. 11, 1858 7y 4m 9d
s of Charles W. & Hannah P.

Stearns, Loten (B) d. Mar. 12, 1855 1y 6m 5d
s of Charles W. & Hannah P.

Stephansen, Anine M. (E) b. 1879 d. 1954
w of Hans C.

Stephansen, Hans C. (E) b. 1878 d. 1963 h of Anine

Stevens, Addie D. (E) b. 1840 d. 1921 w of S.H.

Stevens, Dr. A.J. W. (E) d. July 29, 1874 63y
h of Phebe C.

Stevens, Albert F. (E) d. Nov. 15, 1861 25y 10m
s of David & Ruth

Stevens, Albert F. (E) b. 1875 d. 1955 h of Angie L.

Stevens, Allie (E) b. 1874 d. 1888 dau of S.H.

Stevens, Allie E. (Dudley) (E) b. Mar. 17, 1846
d. Dec. 14, 1907 w of Frank S.

Stevens, Andrew J. (E) d. Mar. 27, 1856 15y 8m
s of David & Ruth

Stevens, Angie L. (E) b. 1879 d. 1955 w of Albert F.

Stevens, Anna Boyd (E) b. 1844 d. 1876 w of David A.

Stevens, Anthony B. (E) d. Dec. 13, 1881 69y 4m

Stevens, Arthur F. (E) d. Nov. 19, 1850
s of Arthur W. & Theodosia

Stevens, Benjamin E. (E) d. Dec. 9, 1890 72y 5m
h of Jane B. CW

Stevens, Bertha J. (E) b. 1884 d. 1961 w of Elmer H.

Stevens, Betsey See Piper.

Stevens, Charles T. (E) d. June 19, 1832 11m
s of Arthur W. & Theodosia

Stevens, Cora H. (E) b. 1884 d. 1970 w of James B.

Stevens, David (E) d. Apr. 11, 1887 76y 3m
h of Ruth

Stevens, David A. (E) b. 1843 d. 1919 h of Anna Boyd

- Stevens, E. Moses (E) d. Mar. 9, 1938 61y 3m
- Stevens, Ella (E) b. 1855 d. 1936 w of Henry M.
- Stevens, Elmer H. (E) b. 1879 d. 1974 h of Bertha J.
- Stevens, Elmira B. (E) d. Oct. 6, 1847 1y 7m
dau of David & Ruth
- Stevens, Frank S. (E) b. Mar. 23, 1848 d. Aug. 31, 1904
h of Allie E.
- Stevens, George Fred (E) d. Mar. 2, 1903 62y 1m 4d
h of Lannette
- Stevens, Gwendolyn Tremblay (E) d. 1929 dau of Willie G.
- Stevens, Henry M. (E) b. 1848 d. 1925 h of Ella CW
- Stevens, James B. (E) b. 1885 d. 1954 h of Cora H.
- Stevens, Jane B. (E) d. May 16, 1897 73y 6m 14d
w of Benjamin E.
- Stevens, Jennie P. (E) d. Dec. 2, 1865 15y 10m 17d
dau of A.J.W.
- Stevens, Lannette (E) d. Jan. 16, 1925 74y 6m 2d
w of George F.
- Stevens, Laura M. See Harrington.
- Stevens, Lucy (E) no data dau of David & Ruth?
- Stevens, Lydia P. (E) d. Nov. 29, 1881 89y 4m
w of Capt. William
- Stevens, Mary A. (E) d. May 13, 1877 24y 11m 13d
w of Samuel
- Stevens, Minnie B. (E) b. Sept. 3, 1891 d. Oct. 25, 1969
w of Willis C.

Stevens, Minnie E. (E) d. Dec. 21, 1872 5y
 dau of G. F. & L.

Stevens, Phebe C. (E) d. July 15, 1845 28y
 w of A. J. W.

Stevens, Ruth (E) d. Jan. 31, 1887 68y 3m w of David

Stevens, S. H. (E) b. 1842 d. 1899 h of Addie D.

Stevens, Sadie I. (E) b. 1856 d. 1907 m of James B.

Stevens, Capt. William (E) d. June 7, 1872 85y 7m
 h of Lydia P.

Stevens, Willis C. (E) b. July 18, 1888 d. July 17, 1970
 h of Minnie B.

Steward, Margaret B. (L) b. 1884 d. 1949
 w of Walter L.

Stewart, (L) b. 1872 d. 1954 m of M. Joseph

Stewart, Doris V. (Rogers) (E) b. 1902 d. 1975
 dau of Elmer S. Rogers

Stewart, Frederick E. (E) b. Feb. 17, 1954 d. Apr. 20, 1954

Stewart, Horace (L) b. 1860 d. 1931 h of Mary S.

Stewart, Jennie M. (L) b. 1895 d. 1929 w of M. Joseph

Stewart, M. Joseph (L) b. 1894 d. 1968 h of Jennie M.

Stewart, Mary S. (L) b. 1871 d. 1944 w of Horace

Stoddard, Estelle B. (E) b. 1868 d. 1935
w of Eugene O.

Stoddard, Eugene O. (E) b. 1861 d. 1937
h of Estelle B. s of Luther

Stoddard, Luther W. (E) b. 1839 d. 1898 h of Mary E.

Stoddard, Mary E. (E) b. 1841 d. 1920 w of Luther W.

Stoddard, Rachel (E) b. 1891 d. 1898 dau of Eugene O.

Stone, Carl K. (L) b. 1909 d. 1974 h of Pauline T.

Straw, (E) inf sons of David R. & Caroline A.
d. Dec. 11, 1837 d. Jan. 21, 1840

Straw, Alice Bernice (E) d. Feb. 20, 1884 6y 11m 11d
dau of David R. & Elen D.

Straw, Beth (E) b. Jan. 19, 1847 d. Mar. 30, 1888
w of Henry

Straw, Caroline A. (E) d. May 29, 1900 86y 9m 12d
w of David R.

Straw, Carrie A. (E) d. Jan. 12, 1901 dau of G.M. & MaryE.

Straw, Daniel (E) d. Sept. 12, 1904 19y 3m
s of G.M. & Mary E.

Straw, David R. (E) d. Aug. 8, 1876 81y 9m 24d
h of Caroline A.

Straw, David R. (E) b. May 16, 1836 d. Apr. 18, 1908
h of Elen D.

Straw, David R. (L) b. 1871 d. 1952 h of Sophia B.

Straw, Elen D. (E) b. Nov. 23, 1845 d. Dec. 10, 1918
w of David R.

Straw, Evie (E) d. July 21, 1886 10y 2m 21d
s of Gideon M. & Mary E.

Straw, Florence M. (L) b. 1908 d. 1933 dau of David R.

Straw, Fred (E) d. Apr. 25, 1872 18y s of David R.

Straw, Henry (E) no data h ov Beth

Straw, Henry J. (E) b. 1865 d. 1951
h of Levaughn s of Henry & Beth

Straw, Lester E. (E) d. Feb. 11, 1902 11y 6m 29d

Straw, Martha K. (E) d. Dec. 17, 1862 23y 10m 10d
dau of David R.

Straw, Mary E. (E) d. Dec. 12, 1896 46y 5m
w of G .M.

Straw, Mary F. (E) d. Sept. 14, 1866 21y 4m 14d
w of G .M.

Straw, Mattie (E) d. Dec. 26, 1866 4m 25d
dau of G.M. & Mary F.

Straw, Mattie (E) d. May 12, 1876 7y 8m 24d
dau of Gideon & Mary E.

Straw, Nahum O'Neil W. (E) b. Oct. 25, 1857
d. Aug. 19, 1962 s of David R.

Straw, Nellie (E) d. Feb. 12, 1870 18y
dau of David R.

Straw, Sophia B. (L) b. 1872 d. 1952 w of David R.

Strout, Adelaide S. (E) d. Oct. 14, 1897 51y

Strout, Albion S. (E) d. Jan. 2, 1912 69y

Strout, Estelle See Mosher.

Strout, Julia E. (E) b. 1853 d. 1925 w of Thomas W.

Strout, Thomas W. (E) b. 1846 d. 1912 h of Julia E.

Stuart, Ralph C. (E) b. 1896 d. 1965 h of Ruth W.

Stuart, Ruth W. (Graves) (E) b. 1900 d. 1978 w of Ralph C.

Stubbs, Charles A. (E) d. Mar. 23, 1883 34y 4m

Stubbs, Eddie (E) b&d 1909 s of Sarah & Elmer L.

Stubbs, Sarah See Dodge.

Stubbs, Thomas H. (E) d. Nov. 1, 1888 87y
h of Wealthy G.

Stubbs, Wealthy G. (E) d. Nov. 28, 1887 77y 2m
w of Thomas H.

Stubbs, William (E) b. 1904 d. 1931
s of Sarah & Elmer

Sturtevant, Arvera See Ham.

Sturtevant, Charles E. (E) d. Sept. 1, 1892 27y 2m 20d
s of Ichabod

Sturtevant, Ichabod (E) b. Feb. 21, 1838 d. Apr. 17, 1901
h of Loann

Sturtevant, John W. (E) b. 1869 d. 1951 h of Lottie M.

Sturtevant, Loann (E) b. 1840 d. 1912 w of Ichabod

Sturtevant, Lottie M. (Herring) (E) b. 1881 d. 1965
w of John W.
dau of Levi Herring

Sturtevant, Mary Ellen See Drake.

Stymiest, Jenettner B. (L) b. 1897 d. 1972
w of Phinehas

Stymiest, Phinehas B. (L) b. 1881 d. 1968
h of Jenettner B.

Sudsbury, Betty Lee (L) b&d 1937

Sudsbury, Chute (L) b&d 1963

Sudsbury, Daniel (L) b. 1901 d. 1978

Sudsbury, Robert R. (L) b. 1939 d. 1975

Sullivan, Ethel S. See Rollins.

Swanton, Charles H. (E) d. Mar. 12, 1886 27y 6m 3d

Sylvester, Jerusha (Worthley) (GC) d. Feb. 28, 1856 26y 4m
w of L.G. dau of Lewis Worthley

- T -

Tarr, Birchie N. (L) b. 1919 d. 1976 h of Doris M. WWII

Tarr, James E. (L) b. 1897 d. 1952 h of Sadie G.

Tarr, Sadie G. (L) b. 1897 d. 1966 w of James E.

Taylor, Bertha A. (L) b. 1879 d. 1942 w of William A.

Taylor, Donald K. (L) b. 1915 d. 1939 s of William A.

Taylor, Earl A. (E) b. May 28, 1894 d. Dec. 21, 1967
h of Hattie Ella WWII

Taylor, Harley W. (L) b. Mar. 3, 1891 d. Feb. 16, 1981
h of Nettie A.

Taylor, Hattie Ella (E) b. June 28, 1901 d. June 14, 1954
w of Earl A.

Taylor, Nettie A. (L) b. July 12, 1898 d. Nov. 6, 1981
w of Harley W.

Taylor, Pauline G. (L) b. 1919 d. 1977

Taylor, Ralph W. (L) b. 1923 d. 1982 h of Lois A.

Taylor, Reginald E. (L) b. Apr. 23, 1897 d. Jan. 26, 1960
h of Lora M. WWI

Taylor, Virgil T. (L) b. 1913 d. 1978 h of Vida F. WWII

Taylor, William A. (L) b. 1879 d. 1957 h of Bertha A.

Tefft, Mary F.B. (E) b. 1871 d. 1936

Templet, Virginia Cartwright (E) b. May 19, 1925
d. Nov. 11, 1975

Thibodeau, Hampey E. (L) b. 1910 d. 1980

Thomas, Anson H. (E) d. Sept. 14, 1907 77y 8d
h of Dulcinea M.

Thomas, Charles W. (E) d. Sept. 20, 1890 23y 9m

Thomas, Dulcinea M. (E) b. 1835 d. 1914 w of Anson H.

Thomas, Grace B. (Warren) (E) b. 1869 d. 1922
w of William O.

Thomas, Ida E. (E) b. 1864 d. 1937 dau of Anson H.

Thomas, Ida M. See Dews.

Thomas, Nellie See Briggs.

Thomas, Tammy Lynn (L) b&d 1968

Thomas, William O. (E) b. 1835 d. 1936 h of Grace B.

Thompson, Clarence L. (E) b. Feb. 22, 1893 d. May 18, 1974
WWI

Thompson, Laurence E. (L) b. 1917 d. 1958

Thompson, Maurice S. (L) b. Oct. 4, 1898 d. July 17, 1980
h of Elida R.

Tobey, Natalie Hill (L) b. Nov. 28, 1911 d. Sept. 14, 1979

Todd, Glendon D. (L) b. 1902 d. 1979 h of Alice L.

Todd, Merton L. (L) b. 1904 d. 1967

Tompkins, Alice C. (E) b. 1865 d. 1947 w of Charles S.

Tompkins, Charles S. (E) b. 1857 d. 1932 h of Alice C.

Tomier, George Phillips (E) b. Aug. 17, 1897 d. Oct. 20, 1975
h of Nancy J. WWII

Tracy, Alfred E. (L) b. 1903 d. 1969 h of Lelia C.

Trafton, Berlin F. (E) b. 1851 d. 1922 h of Ella J.

Trafton, Berlin R. (E) b. 1904 d. 1972

Trafton, Bernard D. (E) b. Sept. 7, 1924 d. Nov. 26, 1924
s of Berlin R.

Trafton, Bertha A. See Welts.

Trafton, Carl A. (E) b. 1889 d. 1936 s of Berlin F.

Trafton, Ella J. (E) b. 1859 d. 1946 w of Berlin F.

Trafton, Sgt. Louis W. (E) b. Feb. 21, 1921 d. Mar. 2, 1945
s of Berlin R. WWII

Trafton, Malcolm I (E) b. Aug. 31, 1908 d. Nov. 10, 1908
s of Willard & Hannah

Trafton, Nellie E. See Welts.

Trefethen, Doris B. See Engstrom.

Trefethen, Fred C. (L) b. 1878 d. 1940 f of Doris B.

Trefethen, Hiram (L) b. 1851 d. 1929

Trefethen, John (E) d. Feb. 19, 1890 42y

Tripp, Kenneth W. (E) b. 1913 d. 1971 h of Maxine
Campbell

Troy, Etta L. (E) b. 1881 d. 1942 w of William M.

Troy, Harold W. (E) b. 1900 d. 1962 h of Beulah B.

Troy, Mary R. (E) b. 1849 d. 1930 m of William M.

Troy, Maurice (E) b&d 1964 21d s of William & Etta

Troy, William M. (E) b. 1874 d. 1958 h of Etta L.

True, Abbie M. (E) d. Dec. 11, 1873 22y 4m 16d
w of Henry C.

True, Albert C. (GC) d. May 8, 1862 31y 8m 4d
s of Jacob

True, Carrie Etta (E) d. Nov. 2, 1873? 5m
dau of H enry C. & Abbie

True, Fred W. (E) d. Jan. 20, 1889 18y 9m 15d

True, Hannah S. (GC) d. Nov. 6, 1848 44y w of Jacob

True, Henry C. (E) d. Jan. 22, 1876 31y 6m
h of Abbie M.

True, Jacob (GC) d. Oct. 4, 1878 73y h of Hannah S.

True, Joanna O. (GC) d. Apr. 24, 1859 22y 11m 19d
dau of Jacob

True, Sarah J. (GC) d. July 16, 1859 17y 8m 6d
dau of Jacob

Tucker, Enoch M. (E) d. Mar. 16, 1863 35y
h of Mary A. CW

Tucker, Fern (E) d. 1908 dau of Ida M.

Tucker, Flora A. (E) d. Mar. 19, 1894 34y
dau of Enoch & Mary

Tucker, Francis A. (E) b. 1825 d. 1893 CW

Tucker, Ida M. (E) b. 1884 d. 1908

Tucker, Mary A. (E) d. Mar. 26, 1885 44y w of Enoch M.

Tucker, Vinal E. (E) b. 1861 d. 1910 s of Enoch & Mary

Turner, Alma (E) b. Mar. 10, 1839 d. Oct. 29, 1917
w of Robinson

Turner, Betsey E. (E) d. Aug. 13, 1897 84y 9d
w of Howard

Turner, George H. (E) b. Dec. 2, 1859 d. Feb. 15, 1938

Turner, Howard (E) d. Mar. 6, 1874 62y 9m 23d
h of Betsey E.

Turner, Jane L. (Piper) (E) b. Oct. 8, 1840 d. Apr. 19, 1925
w of Zadoc

Turner, Robinson (E) b. Mar. 17, 1834 d. Feb. 9, 1901
h of Alma

Turner, Samantha A. (Bates) (E) b. May 21, 1843 d. Oct. 23, 1867

Turner, Viola (E) b. Nov. 9, 1880 d. Apr. 11, 1974

Turner, Zadoc L. (E) b. Aug. 6, 1838 d. Dec. 9, 1919
h of Samantha A. & Jane L.

Tyler, Ada E. See Crockett.

Tyler, Alzada (E) b. 1830 d. 1910 w of John A.

Tyler, Arthur R. (E) b. 1899 d. 1975 h of Enola H.

Tyler, Frank W. (E) b. 1859 d. 1918 s of John A.

Tyler, John A. (E) b. 1828 d. 1913 h of Alzada

- w -

Walker (E) d. 1897 inf s of Perley
 Walker, Addie J. (E) b. 1873 d. 1953 w of Perley W.
 Walker, Charles P. (E) b. 1894 d. 1918 s of Perley
 Walker, Golda P. (L) b. 1906 d. 1968 w of Harold A.
 Walker, Harold A. (L) b. 1896 d. 1938 h of Golda P.
 Walker, Nancy J. (E) b. 1900 d. 1901 dau of Perley
 Walker, Paul R. (E) d. 1898 inf s of Perley
 Walker, Perley W. (E) b. 1868 d. 1966 h of Addie J.
 Walker, Ruth A. (E) b&d 1918 dau of Harold & Vina

Ward, Addie M. (E) b. 1887 d. 1959 w of Ray P.
 Ward, Alton P. (L) b. 1891 d. 1962 h of Gladys S.
 s of Charles A.

Ward, Charles A. (L) b. 1855 d. 1944 h of Inez M.
 Ward, Clifton T. (L) b. 1914 d. 1972 h of Theda P.
 (Whittier)
 Ward, Fannie (E) v. June 14, 1872 d. Aug. 14, 1945
 w of Henry E.

Ward, Gladys S. (L) b. 1894 d. 1964 w of Alton P.
 Ward, Henry E. (E) b. June 5, 1859 d. Aug. 30, 1932
 h of Fannie

Ward, Inez M. (L) b. 1866 d. 1962 w of Charles A.
 Ward, Micheal (L) inf s of Clifton T.
 Ward, Ray P. (E) b. 1884 d. 1967 h of Addie M.

Warren, Avilla J. (Rollins) (E) b. July 18, 1841
d. May 11, 1901 w of Lorenzo D.

Warren, Calvin S. (GC) d. June 5, 1839 17y 11 $\frac{1}{2}$ m
s of Samuel

Warren, Chester C. (E) b. Oct. 19, 1868 d. Feb. 27, 1892

Warren, Elmira (E) b. Mar. 2, 1824 d. June 29, 1901

Warren, Fred S. (E) b. Apr. 9, 1870 d. June 22, 1892

Warren, G race (E) b. Aug. 3, 1865 d. Feb. 7, 1921

Warren, Grace B . See Thomas.

Warren, Lorenzo Dow (E) b. Jan. 5, 1827 d. Apr. 2, 1905
h of Avilla J.

Warren, Mary (GC) d. Mar. 2, 1869 85y 2m 7d
w of Samuel

Warren, Samuel (GC) d. Jan. 5, 1869 86y 13d
h of Mary

Washburn, Addie S. (E) d. Apr. 16, 1897 29y 5d
dau of Ephraim

Washburn, Christine M. (E) b. 1897 d. 1965
dau of Freeman D. ?

Washburn, Clifford G. (E) b. 1897 d. 1964
s of Freeman D.

Washburn, Elizabeth G. (E) b. 1865 d. 1947
w of Freeman D.

Washburn, Ella M. (E) d. July 9, 1922 56y 5m 19d
dau of Ephraim

Washburn, Emma L. (E) d. Jan. 13, 1928 72y 1m 25d
w of Walter S.

Washburn, Ephraim (E) b. Apr. 20, 1830 d. Aug. 1, 1909
h of Pamela C.

Washburn, Freeman D. (E) b. 1860 d. 1945
h of Elizabeth G.

Washburn, Jesse (E) d. June 18, 1856 77y 1m
h of Phebe

Washburn, Merle F. (E) b. 1898 d. 1923 s of Freeman D.

Washburn, Phebe (E) d. Aug. 23, 1876 98y 3m 2d
w of Jesse

Washburn, Walter S. (E) d. Oct. 31, 1923 69y 7m 11d
h of Emma L.

Waymouth, Aria F. (E) b. May 12, 1887 d. Jan. 12, 1967
w of Fred M.

Waymouth, Cora A. (E) b. Sept. 4, 1849 d. July 25, 1924
w of David J.

Waymouth, David J. (E) b. Nov. 30, 1845 d. Jan. 14, 1912
h of Cora A.

Waymouth, Earl F. (E) d. May 3, 1907 ? h of Lillian M.

Waymouth, Fred M. (E) b. Oct. 13, 1881 d. Oct. 8, 1956
h of Aria F.

Waymouth, Lillian M. (E) d. Jan. 6, 1914 w of Earl F.

Waymouth, Ralph D. (E) d. July 21, 1885 13y 11m
s of R.D. & C.A.

Webber, Frank Henry (E) d. Aug. 6, 1926 45y 10m 18d

Webber, John H. (E) d. Sept. 16, 1856 23y 8m
s of William & Syrena

Webber, Lydia E. (E) d. June 17, 1923 85y 6m 24d
w of Samuel

Webber, Samuel (E) d. Apr. 22, 1891 64y 11m 12d
h of Lydia E.

Webber, Syrena (E) d. Apr. 1, 1890 90y 5m
w of William

Webber, William (E) d. Dec. 12, 1853 26y 3m
s of William & Syrena

Webber, Capt. William (E) d. Nov. 25, 1859 64y 7m
h of Syrena

Webster, Ellen S. (E) d. Mar. 20, 1872 30y 10m
w of J.F. dau of J.S. & M.P. Hammond

Welch, Belle C. (E) b. 1889 d. 1948

Weld, Emma See Hescocck.

- Welts, Alston (E) b. 1905 d. 1958 h of Elizabeth
- Welts, Bernice (E) b. 1886 d. 1960 w of Harry
- Welts, Bertha A. (Trafton) (E) b. Sept. 15, 1890
d. Sept. 18, 1920 w of George E.
- Welts, David B. (E) b. Oct. 20, 1842 d. Oct. 29, 1921
h of Julia Lovett
- Welts, Erwin (E) d. 1929 inf s of Alston
- Welts, George E. (E) b. May 12, 1883 d. Mar. 21, 1945
h of Bertha A. s of David B.
- Welts, Harry (E) b. 1880 d. 1950 h of Bernice
- Welts, Eliza Mae (L) b. 1912 d. 1936 dau of John A.
- Welts, Freeman A. (L) b. 1880 d. 1950 h of Tena M.
- Welts, James P. (E) b. 1848 d. 1939 h of Nellie M.
- Welts, James P. (E) b. Dec. 2, 1885 d. Aug. 2, 1958
h of Nellie E. s of David B.
- Welts, J. Maude (L) b. 1876 d. 1952 w of John A.
- Welts, John A. (L) b. 1878 d. 1981 h of J. Maude
- Welts, Julia Lovett (E) b. Aug. 11, 1844 d. Oct 17, 1915
w of David B.
- Welts, Martha E. See Witham.
- Welts, Nellie E. (Trafton) (E) b. Nov. 12, 1891
d. Sept. 30, 1966 w of James P.
- Welts, Nellie M. (E) b. 1854 d. 1931 w of James P.
- Welts, Sylvester (E) b. May 17, 1867 d. Dec. 9, 1938
s of David B.
- Welts, Tena M. (Badger) (L) b. 1875 d. 1962
w of Freeman A.

Welts, Wilbur C. (E) b. Sept. 5, 1923 d. Apr. 5, 1934
s of George E.

Wentworth, Thomas L. (L) b. 1891 d. 1938 WWI

Weymouth (E) inf of William & Josephine

Weymouth, Abigail (Rice) (GC) d. Dec. 30, 1844 30y
w of Israel

Weymouth, Bertie L. (E) d. Sept. 11, 1863 ly 9m 16d
s of Lewis & Rachel

Weymouth, Clarence M. (E) b. 1874 d. 1969 h of Cora V.

Weymouth, Cora V. (E) b. 1883 d. 1935 w of Clarence M.

Weymouth, Esther (E) b. 1863 d. 1943 w of John H.

Weymouth, Frank H. (E) b. 1848 d. 1918 h of Victoria M.

Weymouth, John H. (E) b. 1858 d. 1930 h of Esther

Weymouth, Josephine B. (E) b. Aug. 15, 1831 d. Dec. 19, 1912
w of William

Weymouth, Lewis (E) d. Aug. 30, 1863 26y 5m 22d
h of Rachel CW

Weymouth, Lulu (E) b. 1890 d. 1964

Weymouth, Mary J. (E) b. 1855 d. 1863 dau of William

Weymouth, Mildred Dore (E) b. 1893 d. 1978

Weymouth, Nora E. (E) b. 1879 d. 1954 w of Stanley D.

Weymouth, Rachel See Bishop.

Weymouth, S. Lucy (E) d. Jan. 26, 1880 20y 2m 18d
dau of Dennis & Margaret.

Weymouth, Stanley D. (E) b. 1882 d. 1949 h of Nora E.

Weymouth, Victoria M. (E) b. 1850 d. 1921 w of Frank H.

Weymouth, William (E) b. Mar. 6, 1830 d. Nov. 7, 1907
h of Josephine B.

Weymouth, Willie (E) d. Feb. 4, 1864 9w
s of Dennis & Margaret

Wharff, Annie H. (E) b. 1854 d. 1924 w of Charles W.

Wharff, Carrie A. (E) b. 1859 d. 1930 w of Eugene S.

Wharff, Cecil S. (E) b. 1893 d. 1964 h of Flora

Wharff, Charles W. (E) b. 1843 d. 1923 h of Annie H.

Wharff, Desire F. (GC) d. Aug. 31, 1902 86y 2m 15d
w of Thomas P.

Wharff, Dexter B. (G C) d. Aug. 25, 1854 3y 2m 18d
s of Thomas P.

Wharff, Elvira B. (E) d. Oct. 21, 1912 89y
w of Thomas P.

Wharff, Emma R. (E) d. July 16, 1835? 20y 1m

Wharff, Eugene S. (E) b. 1855 d. 1918 h of Carrie A.

Wharff, Flora J. (E) d. Jan. 25, 1877 26y 1m 25d
w of Joseph H. dau of Daniel H. Skillings

Wharff, Isaac (E) d. Feb. 4, 1874 62y 5m 7d
h of Hannah P.

Wharff, Isaac B. (E) d. June 30, 1878 88y 10m 10d
h of Sarah N.

Wharff, John G. (G C) d. Aug. 19, 1854 6y 3m 19d
s of Thomas P.

Wharff, Julia W. (E) d. Mar. 19, 1865 20y 8m 16d
dau of Isaac & Hannah

Wharff, Rowena P. (E) d. July 19, 1863 10m 2d
dau of William & Lydia

Wharff, Sarah N. (E) d. Feb. 27, 1869 77y 9m 11d
w of Isaac B. dau of Thomas & Lydia Ponnoy?

Wharff, Thomas P. (GC) d. Mar. 5, 1883 73y 5m
h of Desire F.

Wharff, Thomas P. (E) d. June 29, 1886 65y 4m
h of Elvira B.

Whippen, Lewis I. (E) d. Sept. 1, 1889 40y 2m 15d

Whippen, Phebe G. (E) d. Jan. 18, 1892 41y 7m 22d
w of Lewis I.

White, Blair C. (E) b. 1902 d. 1969

White, Donald P. (E) b. 1907 d. 1960

White, Erastus B. (E) b. 1837 d. 1836
s of Warren & Susan

White, John P. (E) b. 1903 d. 1949 h of Charlotte

White, Mary A. (E) b. 1840 d. 1845
dau of Warren & Susan

Whiteside, Frances See Blake.

Whiteside, Frederick W. (L) b. 1899 d. 1976

Whiteside, Marie Davis (L) b. 1868 d. 1932 w of Thomas

Whiteside, Rev. Thomas (L) b. 1859 d. 1942
h of Marie Davis f of Frances Blake

Whitman, Bert S. (E) b. Apr. 29, 1865 d. May 14, 1925
h of Elsie M.

Whitman, Daniel F. (E) b. 1858 d. 1903

Whitman, Elsie M. (E) b. Feb. 18, 1865 d. June 30, 1930
w of Bert S.

Whitman, Perley S. (E) b. Nov. 27, 1898 d. July 2, 1916
s of Bert S.

Whitney, Carl (E) no data

Whitney, Enid M. (E) b. 1892 d. 1973 w of Raymond C.

Whitney, Thomas B. (E) b. 1881 d. 1951

Wiggin, Andrew (E) b. Dec. 24, 1806 d. Apr. 8, 1884
h of Jane & Nancy

Wiggin, Charles S. (E) b. Jan. 29, 1848 d. Aug. 16, 1864
s of Andrew & Jane

Wiggin, Jane (E) b. Feb. 25, 1811 d. Apr. 10, 1848
w of Andrew

Wiggin, Nancy (E) b. Mar. 28, 1828 d. Apr. 29, 1900
w of Andrew

Wilbur, Evans C. (L) b&d 1946 s of Evans & Gladys

Wilbur, Ross E. (L) b& d 1946 s of Evans & Gladys

Wiles, Charles C. (E) b. 1882 d. 1938 h of Jessie B.

Wiles, Jesse Brown (E) b. 1889 d. 1913 w of Charles C.

Wilkins, Gilbert C. (L) b. 1874 d. 1968 h of Minnie E.

Wilkins, Minnie E. (L) b. 1875 d. 1958 w of Gilbert C.

Willett, Alma I. See Loud.

Willett, Sarah J. (Sanborn) (L) b. 1869 d. 1944
w of William W.

Willett, William W. (L) b. 1863 d. 1944 h of Sarah J.

Willey, John F. (L) b. 1893 d. 1960 h of Myra M.

Williams, Charles W. (E) b. 1845 d. 1848

Williams, Fannie See Johnson.

Williams, Flora J. See Shepherd.

Williams, Helen K. (E) b. 1870 d. 1956 w of John S.

Williams, John S. (E) b. 1862 d. 1945 h of Helen K.

Williams, Martha A. (E) b. 1825 d. 1909

Williams, Phebe L. (E) d. Jan. 5, 1878 16y 3m
dau of L.F. & Hannah B.

Williams, Rachel (Hammond) (E) b. 1850 d. 1921
w of A.I.

Willie, Ada M. (L) b. 1889 d. 1981 w of Floyd P.

Willie, Floyd P. (L) b. 1891 d. 1962 h of Ada M. WWI

Willis, Louise F. (E) b. 1898 d. 1979 w of Samuel A.

Willis, Samuel A. (E) b. 1894 d. 1969 h of Louise F.

Wilson, Ada (E) b. 1880 d. 1952 w of Aubrey

Wilson, Ada M. (E) b. Apr. 21, 1899 d. July 25, 1971

Wilson, Ada P. (L) b. 1910 d. 1973 w of Clarence L.

Wilson, Aubrey (E) b. 1902 d. 1966 h of Ada

Wilson, Basil S. (L) b. 1917 d. 1975 h of Maxine B.

Wilson, Clarence L. (L) b. 1909 d. 1958 h of Ada P.

Wilson, Frances M. (L) b. 1896 d. 1962 w of Orman G.

Wilson, Maxine B. (L) b. 1924 d. 1965 w of Basil S.

Wilson, Orman G. (L) b. 1885 d. 1964 h of Frances M.

Winship, Edith (E) b. 1879 d. 1946

Witham, A. Gordon (E) b. 1914 d. 1916 s of Arthur A.

Witham, Andes M. (E) d. Oct. 25, 1878 42y 1m
h of Vesta A.

Witham, Arthur A. (E) b. 1878 d. 1944
h of Grace B. & Irene L.

Witham, Clara M. (L) b. 1872 d. 1966

Witham, Frank U. (L) b. 1877 d. 1968 h of Maude D.

Witham, Irene (E) b. 1885 d. ? w of Arthur A.

Witham, Grace B. (E) b. 1886 d. 1918 w of Arthur A.

Witham, H. Lloyd (L) b. 1906 d. 1924 s of Frank U.

Witham, Martha E. (Welts) (E) b. June 13, 1868
d. Apr. 19, 1895 w of A.D.
dau of David B. Welts

Witham, Maude D. (L) b. 1882 d. 1954 w of Frank U.

Witham, Paul F. (L) b. 1920 d. 1925 s of Frank U.

Witham, Vesta A. (E) d. May 18, 1907 72y 4m 29d
w of Andes M.

Wood, Glenice L. (Colson) (E) b. 1907 d. 1947
w of Noble J.

Woodbury, George L. (E) b. 1853 d. 1913

Woodbury, Orman L. (E) d. May 15, 1936 WWI

Woods, Beverly (E) b. 1943 d. 1944

Woods, Nina H. (E) b. 1918 d. 1980

Woods, Pearl S. See Brown.

Works, Ethel A. (L) b. 1900 d. 1969 m of Henry F.

Works, Louisa F. See Ellis.

Worthley, Elizabeth (GC) d. Dec. 11, 1868 68y 6m 24d
w of Lewis

Worthley, Hannah A. (GC) d. Oct. 21, 1836 4m 20d
dau of Lewis

Worthley, Jerusha See Sylvester.

Worthley, Lewis (GC) d. Nov. 19, 1868 75y 13d
h of Elizabeth

Worthley, Sarah A. (GC) d. Feb. 19, 1856 23y 6m
dau of Lewis

Wright, David (GC) d. Apr. 29, 1870 62y 1m
h of Olive

Wright, Josiah (GC) d. Aug. 30, 1863 86y 4m 18d
h of Mary

Wright, Mary (GC) d. Apr. 12, 1883 99y 10m
w of Josiah

Wright, Olive (GC) d. Jan. 1, 1864 51y 9m
w of David

Wyman, A. Maude (E) b. 1877 d. 1936 w of Danville L.

Wyman, Danville L. (E) b. 1873 d. 1957 h of A. Maude

Wyman, James L. (L) b. 1905 d. 1971 h of Yvonne P.

Wyman, Yvonne P. (L) b. 1907 d. 1976 w of James L.

- Y -

Young (E) inf s of Oliver

Young, Abraham D. (GC) d. May 15, 1857 73y 7m
h of HannahYoung, Anna V. (E) b. Feb. 20, 1858 d. Mar. 21, 1904
w of James R.

Young, Bradley R. (L) b & d 1960

Young, Edward W. (L) b. 1910 d. 1972 h of Norma R.

Young, George W. (GC) d. Jan. 24, 1883 76y 1m 12d

Young, Hannah (GC) d. June 2, 1864 82y stone read d. Jan 26, 1864
w of Abraham D.

87 years old.

Young, Harry A. (E) b. Nov. 16, 1871 d. Feb. 21, 1944
h of Minnie E.

Young, Henry D. (L) b. 1883 d. 1955 h of Stella L.

Young, James R. (E) b. June 3, 1852 d. Oct. 14, 1920
h of Anna V.

Young, Louise R. (L) b. 1905 d. 1925 dau of Henry D.

Young, Lovisa A. (E) b. Aug. 31, 1903 d. Mar. 2, 1904
dau of Harry A.Young, Minnie E. (Murray) (E) b. Mar. 15, 1869
d. Feb. 4, 1953 w of Harry A.

Young, Octavia S. (E) d. Apr. 2, 1881 35y

Young, Oliver (E) d. May 9, 1901 67y 4m 8d
h of Octavia S.

Young, Stella L. (L) b. 1874 d. 1962 w of Henry D.

- z -

Zande, Angie (L) b. 1869 d. 1950 h of Clarice

Zande, Clarice (L) b. 1880 d. 1972 w of Angie

Zande, Rena F. (L) b. 1894 d. 1941 w of Silvio A.

Zande, Silvio A. (L) b. 1896 d. 1978 h of Rena F.

APPENDIX B

SETTLERS BORN IN 18TH CENTURY AND BURIED IN GUILFORD CEMETERIES

Beal, Samuel 1796	Crockett, Samuel 1784
Bennett, David W. 1797	Davis, Elias 1788
Bennett, Dorcas 1798	Dunning, John 1797
Bennett, Hannah 1779	Dunning, Mary W. 1790
Bennett, Isaac 1770	Edes, Bial 1798
Bennett, Capt. John 1773	Edes, John M. 1791
Bennett, John 1799	Edes, Isaac 1792
Bennett, Joseph 1795	Edes, Joseph 1772
Bennett, Mary 1790	Edes, Joseph 1799
Bennett, Nathaniel 1768	Edes, Lydia 1797
Bennett, Robert B. 1795	Fells (Ells), Sarah, 1799
Bennett, Sarah 1771	Fells (Ells), William 1792
Brawn, Peter 1770	Ellis, John 1784
Briggs, Deborah 1792	Glass, Consider ?
Briggs, Jothan 1796	Glass, Ezekiel 1785
Brown, Ruth, 1777	Glass, Martha 1778
Brown, Samuel 1779	Greeley, Mina 1790
Bursley, Thankful 1799	Greeley, William 1784
Byram, Jonathan 1775	Gross, Abigail 1760
Byram Susan 1783	Grover, Mary 1795
Crockett, Keziah 1794	Grover, Zebulon 1791
Crockett, Nisa 1788	Hale, Silas 1798

Harriman, Nathaniel	1799	Macomber, Rev. Thomas	1776
Hatch, Mary	1783	Martin, Addison	1797
Herring, Alvin	1794	Martin, Lydia	1793
Herring, Mehitable	1790	Morgan, Mina	1768
Herring, Nathaniel	1788	Morgan, Samuel	1764
Herring, Polly	1781	Morton, John	1779
Herring, Dea. Robert	1764	Nelson, Mary	1792
Herring, Robert	1779	Nelson, Seth	1793
Herring, Sarah,	1765	Paine, Thomas	1792
Hinckley, Rachel	1787	Prince, Rachel	1786
Hinckley, William	1781	Rice, Daniel	1787
Holmes, Eleazer	1797	Rice, Mary	1793
Holmes, Mary	1790	Robbins, Chandler G.	1788
Howard, Cynthia	1795	Robbins, Mercy	1791
Howard, Susana	1779	Robinson, John	1797
Loring, Bezal	1771	Robinson, Zelphia	1795
Loring, Lydia	1778	Sadler, Eunice	1778
Low, Anna	1782	Shaw, Lucy	1783
Low, Isabella	1798	Smith, Isaac	1783
Low, Lydia	1790	Smith, Bethullah	?
Low, Moses	1788	Smith, Capt. Nathan	1797
Low, Rebecca	1783	Soule, Phebe,	1774
Low, Robert	1781	Soule, Sylvanus	1771

Stevens, Lydia P. 1792

Stevens, Capt. William 1787

Straw, David R. 1794

Washburn, Jesse 1779

Washburn, Phebe 1778

Webber, Syrena, 1799

Wharff, Isaac 1789

Wharff, Sarah 1791

Worthley, Lewis, 1793

Wright, Josiah 1777

Wright, Mary 1783

Young, Absalon 1783

Young, Hannah 1782

APPENDIX C

LARGEST NUMBER OF FAMILY NAMES IN GUILFORD CEMETERIES

1. Bennett (82)
2. Edes ⁴⁵(42)
Stevens (42)
17 names: Macomber, Maxfield,
Pierce
3. Davis (39)
16 names: French, Page, Rollins,
Small, Young, Conner
4. Herring (37)
5. Crockett (35)
Morgan (35)
15 names: Brown, Cousins, Rose,
Sanders
6. Ellis (33)
Hussey (33)
14 names: Cookson, Curtis, Farrar,
Glass, Jackson, Low, Robbins,
Sanders, Loring
7. Smith (29)
Howard (29)
13 names: Conner, Merrill
8. Straw (24)
12 names: Chenery, Fassett,
Garland, Patterson,
Washburn, Witham
9. Littlefield (23)
10. Brawn (21)
Prescott (21)
11 names: Evans, Holmes, Huff,
Marsh, Martin, Taylor
11. Greeley (20)
Welts (20)
Weymouth (20)
10 names: Drew, Fairbrother,
Harlow, Huntington, Ward,
Warren
12. Cole (18)
Hudson (18)
Rice (18)
Wharff (18)

APPENDIX D

MALE NAMES IN GUILFORD CEMETERIES

Note: Numbers in () indicate number of times name appears if more than once.

A

Aaron (2), Abel, Abert (2), Abner, Abraham, Addison (2),
Adelbert, Adney, Alanson, Albert (3), Albion (3), Alden (2),
Alex, Alexander (2), Alfred (6), Allie (2), Alonzo (2),
Alphonso, Alston, Alton (6), Alvarus, Alvin (3), Amos (3),
Andes, Andrew (8), Angie, Anson, Anthony, Anton, Ara, Arial,
Arley, Arthur (12), Artice, Arvida, Asa, Aubrey (3),
Augusten, Augustus (3), Austin, Axel, Azel, Azra

B

Barry, Basil, Benjamin (8), Berlin (2), Bernard (2),
Bert (5), Bertie, Bezal, Bial, Bion, Birchie, Blair,
Bradley, Bruce, Buddy, Burrett, Byron (3)

C

Caleb, Calvin (6), Carey, Carl (5), Carleton, Carlton,
Carlyle (2), Carroll (2), Cecil (4), Chandler (2),
Charles (61), Charlie (4), Chauncey, Chester (5),
Clarence (7), Clark, Claude, Clifford (2), Clifton (2),
Clive, Clyde, Columbus, Consider, Crowell

D

Dana (5), Daniel (11), Danville, Darno, Darton, David (14),
Dennis, Dexter, Don, Donald (10), Durward, Dwight

E

Earl (5), Ed, Eddie, Edgar (2), Edmond (2), Edmund,
Edric, Edward (9), Edwin (13), Elbridge (2),
Eldridge, Eldorus, Eleazer (2), Elgin, Elias,
Elijah, Eliphalet, Elliott, Elmer(9), Elmont, Elmor,
Emerson, Endora, Enoch (2), Ephaim, Erastus (3),
Erlon, Ernest (13), Erving, Erwin (3), Esmond, Ethen,
Eugene (8), Evans, Everett (6), Evie, Ezekiel (2),
Ezra

F

Fayette, Floyd, Forest (3), Francis (5), Frank (34),
Frankie, Fred (29), Freddie (3), Frederic (2),
Frederick (4), Freeland (2), Freeman (3),

G

Garfield, Gardner, Gaylord, Genthner, George (38),
Georgie (2), Gerald, Gilbert (2), Glen, Glendon,
Glyndon, Gordon (2), Gorham (2), Gustavious (2),
Guy (8)

H

Halbert, Halfred, Halton, Hampy, Hans, Harland, Harley,
 Harold (10), Harrison (2), Harry (22), Hartwell,
 Harvey (2), Heilman, Henry (23), Herbert (5), Hiram (5),
 Horace (3), Hosea (2), Howard (8), Hubert, Hugh (2),
 Hugo

I

Ichabod (2), Ira, Irving (3), Isaac (7), Ivory

J

Jacob (3), James (26), Jason, Jasper, Jay, Jeffry,
 Jesse (8), Jestevic, Jewett, Joel, John (7),
 Johnnie (2), Jona, Jonathan (2), Joseph (16), Joshua (2),
 Josiah (3), Josian, Jothan, Judson (2), Justin (2)

K

Kenneth (4), Keziah, King

L

Lafayette, Lauren, Laurence, Lemuel, Lennie, Leo,
 Leon, (5), Leonard (3), LeRoy, Leslie (4), Lester,
 Levi (2), Lewis (8), Linwood (3), Llewellyn (2),
 Lloyd (6), Lon, Lorenzo (2), Loten, Louis (4),
 Loystern, Lucien, Lucius, Lufkin, Luther, Lyle,
 Lynwood, Lysander

M

Malcolm, Manley (4), Manson, Marcell, Marcellus, Marcus,
 Mark (2), Marshall, Martin, Maurice (8), Mellen (2),
 Melvin (4), Merle, Merritt, Merton (3), Merwin, Micajah,
 Michael (4), Millard (3), Milton (4), Morton, Moses (7),
 Myron,

N

Nahum, Nathan, Nathaniel (6), Nelson (4), Noah,
 Norman (2), Norris,

O

Olin, Oliver (2), Omar, Ora (5), Orchard, Orland,
 Orman (5), Orrin, Oscar (2), Otha, Otis (3), Owen,

P

Parsons, Patrick, Paul (4), Percy, Perley (2), Peris,
 Perry, Peter (2), Philemon, Philip (4), Phillip,
 Plummer, Preston (2), Prosper, Purlin

R

Ralph (5), Randall, Randy, Ray (2), Raymond (4),
 Richard (7), Richmond (2), Riley, Robert (20), Roger,
 Roland, Ronald, Roscoe (5), Ross, Roy (2), Ruel,
 Rufus, Russell

S

Samuel (17), Sander, Selden, Seth (3), Sethro, Sewall,
Shepard, Sherman (2), Sherwood, Silas (4), Silby,
Silvio, Simeon, Simon, Somes, Stanley (7), Stedman,
Stephen (2), Stewart, Stillman (3), Stoddart, Sumner (2), Swazie
Sylvanus (2), Sylvester,

T

Thaddeus, Thomas (23), Timothy (3),

U

Ulric

V

Verd, Verner (2), Villnovie (2), Vinal (2), Vintros,
Virgil, Volney (2)

W

Wallace, Wallie, Walter (16), Warren, Wayne, Webber,
Wilbur (2), Wilfred, Will, Willard (5), William (63),
Willie (6), Willis (4), Wilmer, Winston, Wybert

Z

Zadoc, Zebulon

APPENDIX E

FEMALE NAMES IN GUILFORD CEMETERIES

Note: Numbers in () indicate number of times name appears if more than once.

A

Abbie (7), Abby, Abigail (2), Achsa, Ada (11), Adaline, Adeline (2), Addie (7), Adelaide, Adena, Adriana, Agnes (4), Albina, Alda, Alice (12), Allie, Alma (4), Almeda (2), Almer, Almira, Althea (2), Alwilda, Alzada, Amanda (4), Amelia (2), Amy, Angellia, Angeline, Angie (3), Anine, Ann(6), Anna (4), Annette (2), Annie (11), Arabell, Aramenta, Aria, Arletta, Arverand, Aseneth (2), Audrey (2), Augusta (5), Aurelia, Avilla

B

Beatrice (7), Bela, Belle (2), Bernice (4), Bertha (16), Beryl, Besse (2), Bessie (3), Beth (2), Bethullah, Betsey (5), Betty (2), Beverley, Blanch, Blanche (5), Brenda

C

Caro, Carol, Caroline (5), Carolyn, Carrie (10), Cassie (2), Catharine, Catherine (2), Celia (2), Charlotte (4), Chastie, Christiana (2), Christie, Christina (2), Christine, Cindy, Clara (18), Clarice (2), Clarina, Clarissa, Cleora, Colla, Constantia, Cora (12), Cynthia (4)

D

Daisy, Deborah (2), Delia (2), Deliverance, Della, Delta,
Desire, Diana, Dianna (2), Dolly, Donna, Dora (4),
Dorcus (2), Doris (9), Dorothea, Dorothy (5), Dulcina

E

Edith (11), Edna (5), Effie (2), Elbie, Eleanor, Elen,
Eliza (8), Elizabeth (20), Ella (14), Ellen (13), Ellie,
Elmira (5), Elsie (4), Elva, Elvie (3), Elvira (3), Emily (5),
Emma (15), Emmy, Enid, Enora, Erma (2), Ernestine,
Estalla, Estelle (3), Esther (6), Ethel (6), Etta (7),
Eunice (4), Eva (10), Evelyn (8)

F

Fannie (7), Faye (2), Fern (2), Floentine, Flora (12),
Florence (9), Francina, Frances (8), Freda,

G

Genevieve, Genia, Genie, Georganna, Georgia (3),
Geraldine, Gertrude (7), Gladis, Gladys (9), Glenda,
Glenice, Golda, Grace (11), Gracie, Guylene, Gwen,
Gwendolyn (2)

H

Hannah (18), Harriet (13), Hattie (7), Hazel (4), Hazle,
Helen (11), Helena, Henrietta (2), Hildred,

I

Ida (10), Idella, Ina (3), Inez (4), Ione, Irene,
Iris, Isabel, Isabell (2), Isabelle (3), Iva (2), Ivy

J

Jane (9), Jenettner, Jennie (8), Jeremia, Jerusha,
Jesse (2), Joan, Joanna (2), Josephine (3), Josie,
Joy, Joyce (2), Julia (7)

K

Karla, Karleen, Katherine (3)

L

Lannette, Laura (9), Letta, Lelia (2), Lena (2),
Leola, Leona, Leonie, Leticia, Lettie, Levisa, Lilla (2),
Lillian (7), Lillie, Linnie, Lizzie (9), Loann, Lodema,
Lorraine, Lorinda, Lottie (4), Louella, Louisa (6),
Louise (4), Lousina, Louvina, Lovisa (3), Lovissa (2),
Lucretia, Lucy (9), Lulu (2), Lydia (19), Lynn

M

Mabel (6), Mabelle, Madaline, Maddie, Madeline (2),
 Mae, Malinda, Marcia (3), Margaret (8), Margie,
 Maria (2), Marian (2), Marie (5), Marion (4), Marjorie,
 Marjory, Martha (13), Mary (69), Marya, Matie,
 Matilda (3), Marcella, Mattie (5), Maud (4), Maude (7),
 Maxine (2), May (3), Mehitable, Melissa (2), Mellie,
 Melvina (2), Mercy (2), Merma, Merrilla, Mertie,
 Mildred (7), Millicent, Millie, Mina, Minerva,
 Minnie (8), Mollie (2), Myra (4), Myrtie (2), Myrtle (3)

N

Nancie, Nancy (8), Natalie, Nell (2), Nellie (14),
 Netta, Nettie (4), Nina (3), Nisa, Nora (3)

O

Octavia, Olga, Olive (6), Orrilla (2),

P

Patricia, Paulette, Paulina, Pauline (2), Peace,
 Pearl, Persis (2), Phebe (8), Phoebe, Phyllis (2), Pluma,
 Polly (2), Priscilla (2)

R

R

Rachel (11), Rebecca (5), Rena (4), Rhoda (2), Roberta,
 Romillia, Rosa, Rosalinda, Rosamond, Rose (2), Rosetta,
 Rosie (2), Rowena, Roxaine, Ruby (2), Ruth (11)

S

Sabina, Sadie (8), Sally (3), Samantha, Sandra, Sara,
 Sarah (37), Sebyl, Shirley, Silvina, Sophia (2),
 Sophron, Stella (7), Susan (8), Susana, Susie (2),
 Sylvia (2), Sylvina, Syrene

T

Tammy, Tena (2), Thankful, Thelma (2), Theo, Thirza,
 Tina, Tryphosa

V

Valeda, Veatrice, Velma (5), Velora, Velzoral, Vera,
 Vesta (2), Victoria, Vina, Viola (2), Violet, Vira (2),
 Virginia (3), Vivian, Vivienne

W

Wealthy, Winifred (2), Winnie (2),

Y Z

Yvonne Zelda, Zelphia Zella

APPENDIX F

WAR VETERANS BURIED IN GUILFORD CEMETERIES

AMERICAN REVOLUTION

GLASS, Consider Stone broken so that no dates given.

War of 1812

Davis, Elias; Edes, John M.; Edes, Isaac; Eells, William;

Glass, Ezekiel; Greeley, William; Grover, Zebulon

Aroostook War

Dolloff, William

CIVIL WAR

Bennett, Thomas W.; Bennett, William; Byram, William C.;

Ellis, Mellen F.; Ellis, Stephen; Evans, Harrison;

Fassett, Gorham P.; Foster, John R.; French, Robert T.;

Galusha, Henry B.; Glass, Henry H.; Hardy, Frank J.;

Harriman, J.G.; Howard, Charles F.; Howard, Leonard E.;

Howard, Lloyd; Howard, Stillman; Jackson, Joseph T.;

Jackson, Lafayette; Matthews, Thomas; Maxfield, J.W.;

McSorley, A.H.; Morgan, S.H.; Morgan, S.N.; Noble, J.K.;

Pierce, D.T.; Prescott, Frank; Ray, C.L.; Robbins, G.;

Rose, J.F.S.; Skillings, C.A.; Stevens, B.E.; Stevens, H.M.;

Tucker, E.M.; Tucker, F.A.; Weymouth, L.

SPANISH-AMERICAN WAR

Hardy, William H.

WORLD WAR I

Bennett, Cecil P.; Bessey, Seth I.; Blake, Walter G.;
 Burrill, Albert L.; Carr, Earl; Conner, Frank R.;
 Cookson, Gardner H.; Crockett, Harold; Drake, Fred E.;
 Edes, William A.; Fox, Hugh A.; Frees, Louis W.; Hill,
 Richard P.; Jones, Walter; Kallgren, Byron A.; Kenney, R.M.;
 Knox, William; Leavett, L.F.; Littlefield, Ora; Macomber, C.R.;
 McSorley, William L.; Nesbit, H.A.; Page, J.E.; Palmer, A.B.;
 Perkins, C.E.; Pierce, D.B.; Rose, W.C.; Stevens, W.C.;
 Taylor, E.A.; Taylor, R.E.; Thompson, C.L.; Tozier, G.P.;
 Weymouth, T.L.; Willie, F.P.; Woodbury, O.L.

WORLD WAR II

Albair, Merton R.; Bennett, E.E.; Bickford, E.O.; Colson, A.W.;
 Delano, Alden; Early, P.A.; Eastman, C.; Ellis, R.M.;
 Evans, R.C.; Fortier, C.E.; Genthner, Dora; Genthner, R.W.;
 Hodgden, C.H.; Howard, Robert W.; Huntington, Dana;
 Jenkins, G.A.; Lloyd, A.J.; Mendenhall, H.L.; Meservery, M.J.;
 Perkins, M.E.; Pierce, H.F.; Priest, V.N.; Ramsay, G.W.;
 Simmons, F.F.; Tarr, B.N.; Taylor, V.T.; Trafton, L.W.

KOREAN WAR

Howard, Robert W.; Leathers, R.E.; Levansailor, E.M.;
 Lovell, W.E.; Mendenhall, H.L.; Pike, J.L.

VIETNAM WAR

Howard, Robert W.; Moody, T.J.; Smith, L.C.

APPENDIX G

NUMBER OF BIRTHS & DEATHS BY YEAR 1760-1982
 (According to markers in Guilford cemeteries)

<u>Year</u>	<u>Births</u>	<u>Deaths</u>	<u>Year</u>	<u>Births</u>	<u>Deaths</u>
1760	1	(Abigail Gross)	1786	2	
1764	2	(Robert Herring & Samuel Morgan)	1787	3	
			1788	5	
1765	1	(Sarah Herring)	1789	1	
1766	1		1790	6	
1768	1		1791	4	
1770	3		1792	4	
1771	1		1793	5	
1772	1		1794	4	
1773	1		1795	3	
1774	1		1796	3	
1775	1		1797	6	
1776	2		1798	4	
1777	2		1799	6	
1778	3		1800	7	
1779	6		1801	4	
1781	2		1802	3	
1782	2		1803	6	
1783	8		1804	9	
1784	5		1805	7	
1785	1		1806	5	

APPENDIX G p. 2

<u>Year</u>	<u>Births</u>	<u>Deaths</u>	<u>Year</u>	<u>Births</u>	<u>Deaths</u>
1807	15		1831	14	6
1808	5		1832	11	3
1809	5		1833	20	8
1810	6		1834	10	2
1811	11	1 (Rebecca Low)	1835	13	3
1812	15		1836	18	1
1813	9		1837	15	6
1814	8		1838	22	2
1815	9		1839	24	4
1816	12		1840	25	8
1817	9	1	1841	19	4
1818	13		1842	19	4
1819	5	1	1843	22	4
1820	8		1844	18	3
1821	15		1845	20	3
1822	4		1846	30	3
1823	17		1847	15	5
1824	14	1	1848	26	8
1825	10	1	1849	16	5
1826	14	3	1850	27	9
1827	13		1851	22	9
1828	15	1	1852	14	15
1829	10	2	1853	22	9
1830	15	3	1854	25	10

APPENDIX G p. 3

<u>Year</u>	<u>Births</u>	<u>Deaths</u>	<u>Year</u>	<u>Births</u>	<u>Deaths</u>
1855	18	7	1878	35	12
1856	20	15	1879	26	9
1857	18	4	1880	33	16
1858	23	7	1881	33	9
1859	24	8	1882	29	13
1860	22	4	1883	27	14
1861	20	14	1884	29	20
1862	26	4	1885	31	13
1863	21	23	1886	29	13
1864	20	16	1887	28	14
1865	32	10	1888	31	12
1866	23	7	1889	31	16
1867	27 ²⁸	10	1890	34	16
1868	27	11	1891	34	14
1869	26	12	1892	29	16
1870	24	9	1893	22	14
1871	42	7	1895	17	13
1872	29	10	1896	23	13
1873	22	12	1897	35	21
1874	35	13	1898	26	10
1875	23	7	1899	33	24
1876	34 ³³	16	1900	18	22
1877	31	18	1901	17 ⁸	24

APPENDIX G p. 4

<u>Year</u>	<u>Births</u>	<u>Deaths</u>	<u>Year</u>	<u>Births</u>	<u>Deaths</u>
1902	15	11	1926	4	16
1903	21	8	1927	5	14
1904	16	21	1928	1	24
1905	19	24	1929	6	27
1906	17	11	1930	1	23
1907	19	20	1931	6	20
1908	20	19	1932		20
1909	19	15	1933	3	17
1910	9	16	1934	2	19
1911	11	23	1935	1	19
1912	9	21	1936	2	21
1913	8	21	1937	2	20
1914	15	14	1938	4	19 ²⁰
1915	8	18	1939	3	17
1916	5	18	1940	2	15
1917	12	24	1941	2	23
1918	13	33	1942	2	17
1919	10	18	1943	2	21
1920	6	19	1944	4	28
1921	4	24	1945	3	22
1922	2	18	1946	4	22
1923	5	18	1947	1	12
1924	6	15	1948	2	21
1925	7	28	1949	2	15
			1950	3	28

<u>Year</u>	<u>Births</u>	<u>Deaths</u>	<u>Year</u>	<u>Births</u>	<u>Deaths</u>
1951		20 19	1971	1	20
1952	2	25	1972		21
1953	5	22	1973		21
1954	5	29	1974		19
1955		25	1975		27
1956	1	27	1976		20
1957		21	1977	1	21
1958	2	27	1978		17
1959		31 2	1979		24
1960	3	20	1980		19
1961	1	28	1981		23
1962		26	1982		10
1963	4	25			
1964	1	25			
1965		22			
1966		31			
1967		27			
1968	1	33			
1969	1	33			
1970		18			

List
of
Names
in

Guilford Cemeteries

compiled

by

Francis C. Prescott

July-August

1988

NAMES
IN
GUILFORD CEMETERIES
1988

The following list is a supplement to one compiled in Oct. 1982. The same abbreviations used in previous volumes apply except for d for daughter instead of dau. The list contains 120 additional names which increase the over-all total from 2554 to 2674.

Among the 120 new names are 58 males and 62 females bringing the over-all totals from 1323 males to 1381 and from 1232 females to ~~1293~~ 1293.

Regarding family names (see Appendix C, Vol. II), Bennett remains far ahead adding 2 for a total of 83. Edes moved from 45 to 46; Davis moved from 39 to 40; Littlefield moved from 23 to 25. Increasing by one were Chenery, Cole, Cousins, Garland, Jackson, Macomber, Maxfield, Page, and Rollins.

First names (see Appendices D and E, Vol. II) did not change much except for three Williams, three Johns, and one each for Frank, Harry, George, Clara and Mary.

Among war veterans (see Appendix F, Vol. II) were 15 from World War II, 3 from Korean War, 2 from Vietnam, and 3 unclear whether Korea or Vietnam. This would change the over-all totals for WWII from 27 to 42, for KW from 6 to 9, for VN from 3 to 5, and for unclear from 1 to 4.

Elmwood cemetery increased by 42; Lawn cemetery increased by 72 and Guilford Center cemetery increased by 5. Brawn cemetery has been closed.

Compiled by:
Francis C. Prescott, Guilford, Me.
August 25, 1988

LIST OF NAMES IN GUILFORD CEMETERIES

COMPILED JULY, AUGUST 1988

A

Alden, Ernest H. b. 1896 d. 1985 h of Ruby P. L

Ames, William Roberts b. Feb. 18, 1908 d. Jan. 4, 1983
L WWII

B

Bates, Edward H. b. 1915 d. 1984 L WWII

Beach, Susan E. b. Mar. 4, 1959 d. Dec. 4, 1982 L
d of Melvin and Uretta

Bennett, Eva W. b. 1918 d. 1987 w of Harold E. L

Bennett, Harold E. b. 1912 d. 1982 h of Eva W. L

Blanchard, Carl F. b. 1893 d. 1983 L h of Nina M.

Blanchard, Margaret H. b. 1923 d. 1985 w of Sheldon P. L

B (Continued)

Blanchard, Nina M. b. 1898 d. 1983 L w of Carl F.

Bodfish, Florence b. 1887 d. 1982 L

Bragdon, Evelyn B. b. 1896 d. 1987 E w of Milton A.

Burgess, Irwin b. 1927 d. 1984 GC s of Elton and Eva
WWII

Butterfield, Althea M. b. 1909 d. 1988 E
d of David R. and Isabelle C.

C

Casanova, Pasquali J. b. 1919 d. 1983 GC WWII

Chenery, Madeline M. b 1914 d. 1987??(not yet marked) E
w of Herbert

Clukey, Scott W. b. 1956 d. 1985 L

Cole, Alton R. b. 1909 d. 1985 E

Colson, Hattie C. b. 1892 d. 1982 L w of Linwood L.

C (continued)

Colson, Lewis H. b. 1913 d. 1985 E h of Glenice L.

Conley, E. Hazel Scales b. 1894 d. 1987 E
w of Eugene M. Scales (1st) and Conley (2d)

Cookson, Willis P. b. 1903 d. 1984 E

Cooley, William H. b. May 23, 1928 d. Oct. 26, 1982 L
KW VN

Coombs, Effie A. b. 1887 d. 1982 E w of Edgar B.

Cote, Cecelia F. b. 1917 d. 1988 L w of Ludger, Sr

Cote, Ludger J., Sr. b. 1913 d. 1987 L h of Cecilia

Cote, Ludger J. Jr. b. Dec. 2, 1940 d. Mar. 1, 1985 L
VN

Cousins, Archie E. b. 1892 d. 1985 E. h of Mildred

Crafts, Clair R. b. 1902 d. 1985 E

Cross, Eveline Snow b. 1893 d. 1986 E w of Hugo S.

Cummings, Clara B. b. Mar. 5, 1905 d. Dec. 10, 1987 E

D

Davis, Theodore C. b. 1942 d. 1983 L

Delano, Virginia H. b. 1914 d. 1984 L d of Amos L.

Draper, Lena V. b. 1891 d. 1982 E w of Carl D.

Draper, Walter F. b. 1894 d. 1983 L h of Beatrice W.

E

Easler, Lawrence Elwin J. b. Nov. 20, 1959 d. Apr. 1982 L
Vet but not clear where

Eastman, Erma B. b. 1911 d. 1985 L w of Maurice H.

Eastman, Maud C. b. 1912 d. 1988 E w of Carleton E.

Edes, William R. b. 1947 d. 1985 L

F

Firth, John H. Sr. b. 1931 d. 1986 GC VN

Foley, Eleanor L. Bell b. 1912 d. 1988 L w of Harry E.

Foulkes, Lunette P. b. 1882 d. 1986 L w of John R.

G

Garland, E. Roy b. 1905 d. 1984 E h of Anna

Gee, William A. b. 1914 d. 1983 E WWII

Glasgow, James A. b. 1906 d. 1984 L h of Gladys E.

Grant, Ruth E. b. 1911 d. 1983 E
d of Ernest and Bernice Conner; buried in John E.
Herring lot

H

Haley, Weldon M. b. Apr. 19, 1919 d. Apr. 29, 1985 L
s of George and Helen WWII

Hall, Maurice R. b. 1903 d. 1987 L h of Chastie M.

Hammond, Bertel F. b. 1902 d. 1983 E

Hammond, Gladys A. b. 1904 d. 1983 E w of Alfred W.

Hanscom, Leland J. b. 1892 d. 1984 L h of Velma H.

~~Huntington, Myrtle L. b. 1886 d. 1984 E w of Fred Roy~~ *vol 2*

J

Jackson, Philip H. b. 1914 d. 1987 E s of Sherwood
and Elsie h od Albina M.

Johnston, Mabel W. b. 1893 d. 1984

Just, John F. b. 1910 d. 1982 L h of Florence W.

K

Kneeland, LeRoy P. b. 1912 d. 1984 E WWII

Knowles, Nathalie A. b. 1905 d. 1987 L w of Millard I.

L

Levensailor, Marjorie b. 1901 d. 1983 L w of Ernest S.

Lindsay, Clinton L. b. Apr. 25, 1893 d. Dec. 21, 1982 L
h of Ina M.

Linnell, Isabelle A. b. 1907 d. 1988 L w of Frank H.

Littlefield, Edna M. b. 1915 d. 1983 E d of Orchard
and Grace

Littlefield, Malcolm C. b. Nov. 29, 1913 d. Mar. 15, 1983 L

M

MacDougall, Earl W. b. 1916 d. 1986 E WWII

MacKinnan, Arnold R. b. June 7, 1927 d. Aug. 11, 1986
L WWII

Macomber, Clifford S. b. 1900 d. 1988 L h of Hannah M.

Mahar, Emma F. b. 1902 d. 1985 E d of Chester and
Frances C.

Marsh, Alice H. b. 1897 d. 1982 E d of Ralph and Myrtie

Marsh, Lewis A. b. 1909 d. 1986 L h of Eunice F. WWII

Mattson, John F. b. 1903 d. 1988 L h of Pauline J.

Maxfield, Freda Titcomb b. 1897 d. (no date on stone) L
w of Donald Francis

McDermott, Elsie D. b. 1901 d. 1984 L w of John W.

McInnis, Annie E. b. 1919 d. 1984 L

McLaughlin, Lonzo G. b. 1909 d. 1987 L h of Myra E.

McNally, Delta R. b. 1916 d. 1983 E w of Irving J.

McPhetres, Marion B. b. 1899 d. 1984 E

Miller, Minnie Burrill b. 1904 d. 1984 L w of Percy F.

M (continued)

Mitchell, Quenton A. b. 1909 d. 1984 L

Mitchell, Quentin A. b. July 2, 1931 d. July 2, 1986
L KW

Moulton, Wilma A. b. 1922 d. 1986 L

Mower, Carroll b. 1927 d. 1988 L h of Ruth M.?

Mower, Ruth M. b. 1929 d. 1985 L w of Carroll?

N

Neal, Robert J. b. 1895 d. 1985 E h of Annie G.

Nesbit, Minnie L. b. 1896 d. 1987 GC
w of Alexander

Nichols, Frederick W. b. Jan. 2, 1916 d. Jan. 23, 1983
L WWII KW

P

Page, Lucy R. b. 1910 d. 1985 E w of Theodore R.

Page, Paul W. b. 1925 d. 1983 L h of Anna E.

Patterson, Betty b. 1935 d. 1984 L d of Everett and Hazel

Patterson, Marguerite H. b. May 5, 1909 d. May 17, 1984
w of Stanley G.

Perkins, Blaine Allison b. Oct. 26, 1937 d. Jan. 9, 1987
L VN?

Pinette, Adena L. b. 1913 d. 1985 L w of Frank C.?

Pinette, Frank C. b. 1909 d. 1987 L h of Adena L.?

Priest, Gilbert W. b. 1940 d. 1983 E

Pulkkinen, Herbert A. b. 1920 d. 1987 L
h of Winnefred (Dudley)

R

Race, Ellen C. b. 1903 d. 1983 E w of Alfred W.

Rollins, Doris H. b. 1903 d. 1984 E w of C. Robert

Ronco, Lula Hatch b. 1891 d. 1988 L w of Augustus N.

Rowe, Harry L. b. Mar. 15, 1918 d. Nov. 7, 1987
E WWII

Ruksznis, Carroll J. b. June 5, 1951 d. July 11, 1983 GC

Ruksznis, Virginia L. b. 1900 d. 1986 E w of Frank J.

S

Sawyer, Mary S. b. 1909 d. 1983 E w of Irwin W.

Simmons, Basil S. b. Jan. 23, 1932 d. Aug. 3, 1987 L
Vet (not clear where)

Simmons, Bush b. 1951 d. 1982 L s of Basil S.?

Simmons, Lizzie B. b. 1900 d. 1982 L w of Fred

S (continued)

Sinclair, Gladys P. b. 1892 d. 1985 L w of C. Lester

Smiley, Ernestine (Tina) b. 1910 d. 1986 L

Sprague, George, Sr. b. June 2, 1913 d. June 7, 1984 L
h of Lillian Bennett; h of Lucille I.

Sprague, Lucille I. b. 1922 d. 1984 L 2d w of George

Stephens, Catherine C. b. 1937 d. 1987 L

Stewart, Marilyn P. b. 1933 d. 1983 E w of James L.

Storer, Robert A. b. 1906 d. 1986 L h of Beatrice L.

T

Taylor, Vida F. b. 1920 d. 1988 L w of Virgil T.

Templet, Todd Gleason b. Oct. 2, 1948 d. May 26, 1988
E s of Don and Virginia

Thomas, Carolyn A. b. 1926 d. 1983 L w of Clyde H.

Tozier, Nancy J. b. 1893 d. 1984 E w of George P.

Tupper, Laurence E., Sr. b. Sept. 16, 1916 d. Dec. 18, 1985
L WWII

W

Ward, Pearl E. b. Jan. 30, 1911 d. July 27, 1984 E
d of Henry E. and Fannie

Weston, Vera A. (Rose) b. 1909 d. 1987 L w of Ralph V.

Williams, Eleanor H. b. May 26, 1907 d. Jan. 6, 1987
E w of Edwin R.

Wilson, Ruby E. b. 1902 d. 1984 L

Woodard, Merle C. b. Nov. 25, 1925 d. Dec. 29, 1985
L WWII h of Viola A.

Woolsey, Esther L. b. 1901 d. 1986 E

List
of
Names
in

Guildford Cemeteries

compiled by
Francis C. Prescott
June 1990

NAMES
IN
Guilford Cemeteries, 1990

This is a supplement to the one compiled in October 1982 (Vols. I & II) and the one compiled in August 1988 (Vol. III--this volume).

This list contains 37 new names which increases the overall total to 2711.

Among the 37 new names are 21 males and 16 females bringing the totals from 1381 males to 1402 and from 1293 females to 1309.

Elmwood cemetery increased by 14 and Lawn cemetery increased by 23. Guilford Center remained unchanged and Brawn in closed.

Compiled by:

Francis C. Prescott

June 23, 1990

LIST OF NAMES IN GUILFORD CEMETERIES

Compiled June, 1990

A

Acherson, Heather b. 1989 d. 1989 L

B

Bearce, Wilda A. b. 1897 d. 1990 w of Harold L. E

Brearley, Norman E. b. 1905 d. 1988 h of Annie M. E

Butte, Donald S. b. 1931 d. 1989 h of Rosetta M. L

C

Carr, Avis E. b. Mar. 15, 1904; d. Nov. 25, 1988
w of Earl Carr L

Cole, Walter B. b. 1904 d. 1989 h of Lena M. E

Costigan, Annie M. b. 1909 d. 1988 w of James C. L

D

Draper, Ashley b. 1916 d. 1990 h of Neota (Wise) L (no marker yet)

Drinkwater, Burton W. b. July 5, 1926; d. Nov. 10, 1988
h of Kay W. L WWII

E

F

Finley, Wilson A. b. 1901 d. 1989 h of Maxine A. L

G

Gilman, Marie F. b. 1896 d. 1988 L

Guptil, Albertina M. b. 1896 d. 1988 L

H

Hazlett, William J. b. 1909 d. 1988 h of Vivian S. E

Hescock, Violet A. b. 1904 d. 1987 E

Howard, Merle S. b. 1902 d. 1989 h of Dorothy A. L

I

J

K

L

Leighton, Gertrude S. b. 1924 d. 1990 L

Lombard, Omar, b. d. 1990? no marker E

M

McPhetres, Ralph P., Sr. b. 1898 d. 1989 h of J. Madelene E

N

Nesbit, Walter G. b. 1907 d. 1990 L

Noll, Fred, b. 1908 d. 1989 h of Cecilia N. L

P

Page, David Joseph b. 1953 d. 1989 L

Patterson, Matilda b. 1906 d. 1989 L

Perkins, Rene b. Aug. 9, 1904 d. Feb. 10, 1988
w of Clifford E. L

Prescott, Maud A. (Meservey) b. July 29, 1897
d. Apr. 15, 1989 w of Manson C.
D of E.L. and Laura Meservey E

Priest, Guy L. b. 1914 d. 1989 s of Leslie E. And Maud L. E

R

Robinson, Eleanor P. b. 1896 d. 1989 w of Harold L. L

Roullard, Edward L. b. 1908 d. 1989 h of Barbara M. L

S

Skillin, Keith S. b. 1918 d. 1988 h of Corabell Fairbrother E

Smart, Glenys V. b. July 5, 1905 d. Sept. 6, 1989 L

Stinson, Susan M. b. 1941 d. 1989 E

Straw, Merle D. b. 1897 d. 1989 L

S T U V

W

Watson, Edith W. b. Aug. 3, 1926 d. Feb. 18, 1989
w of John W. L

Welts, Lloyd D. b. May 7, 1925 d. Feb. 18, 1989
h of Elnora S. (Teddy) E
WWII

Wescott, Mona E. b. Mar. 19, 1918 d. Aug. 24, 1988
d of Carrie I and John W. Patterson L

Weston, Ralph V. b. 1899 d. 1988 h of Vera A. (Rose) L

Williams, Edwin R. b. Mar. 21, 1907 d. Nov. 5, 1988
h of Eleanor H. E

Wyman, John ^{*}aul b. 1934 d. 1988 L