

C E M E T E R Y D A T A

of

N U E C E S C O U N T Y ,

T E X A S

[Supplemented and Expanded with Other Death Records]

Compiled By:

Dr. Charles A. Ward

&

Mr. Brooks Noel

Coastal Bend Genealogical Society

P.O. Box 2711

Corpus Christi, Texas 78403

1990

CEMETERY DATA OF NUECES COUNTY, TEXAS

NEW BAYVIEW CEMETERY Corpus Christi, Texas

The New Bayview Cemetery is located at the corner of Kennedy and Johns Streets in the Hillcrest section of Corpus Christi, Texas. The Knights of Pythias Cemetery, adjoins this tract on the northwest corner. The County Cemetery, which was formerly part of New Bayview, is at the corner of Kennedy and Nueces Streets.

Early maps on file in the Nueces County Courthouse indicate three cemeteries are located here; the New Bayview, the Nueces County, and the Knights of Pythias (Map Record Book A, Page 29). In 1897 H.E. and Hattie Luter conveyed fourteen acres of land between Crossley School and the Bluff north of West Broadway between Kennedy and Peabody Streets to the Bayview Cemetery Association, (Deed Book 3, Pages 525-527). In 1898 the Association sold one acre out of the northwest corner of the original fourteen-acre tract to the Miramar Lodge 135 of the Knights of Pythias as a lodge cemetery (Deed Book 4, Pages 87-89). In 1898 the Association sold to W.B. Hopkins, County Judge of Nueces County, and his successors in office, two acres out of the original fourteen-acre tract (Deed Book 4, Pages 70-71), which, we presume, is on the end nearest Crossley School.

The New Bayview Cemetery was to be the showcase for the Bayview Cemetery Association. Units were sold as family plots with concrete borders around them. Some of the borders are still visible, but many of the tombstones are missing. Many tombstones and bodies were transferred to Rose Hill Cemetery between 1914 and 1929. The Bayview Association recorded burials from 1899 through 1913 in the New Bayview Cemetery Record Book.

The New Bayview and County Cemeteries are now divided by Williams Park. Only a few tombstones remain in the county section. Apparently, no records were kept by the Bayview Cemetery Association for the County Cemetery.

Most of the Knights of Pythias Cemetery is covered by a housing development. Only a fifty by sixty feet section is left and only five tombstones remain there.

A small "Black Notebook" owned by Maxwell P. Dunn was recently made available. It contains information that shows New Bayview had both a Hispanics and Colored section.

We were able to determine the names of approximately 760 people who were buried in this cemetery. The earliest birth date found on a tombstone was 1813, and the earliest death date was 1886; however, this person was transferred from Oso Cemetery in 1909. The earliest burial recorded by the Bayview Cemetery Association was in 1899.

The cemetery is not active and is maintained by the Parks and Recreation Department of Corpus Christi, Texas.

For the purposes of this book, we designated the New Bayview Cemetery as Section B, the Nueces County Cemetery as Section A, and the Knights of Pythias Cemetery as Section C.

NEW BAYVIEW CEMETERY

Corpus Christi, Texas

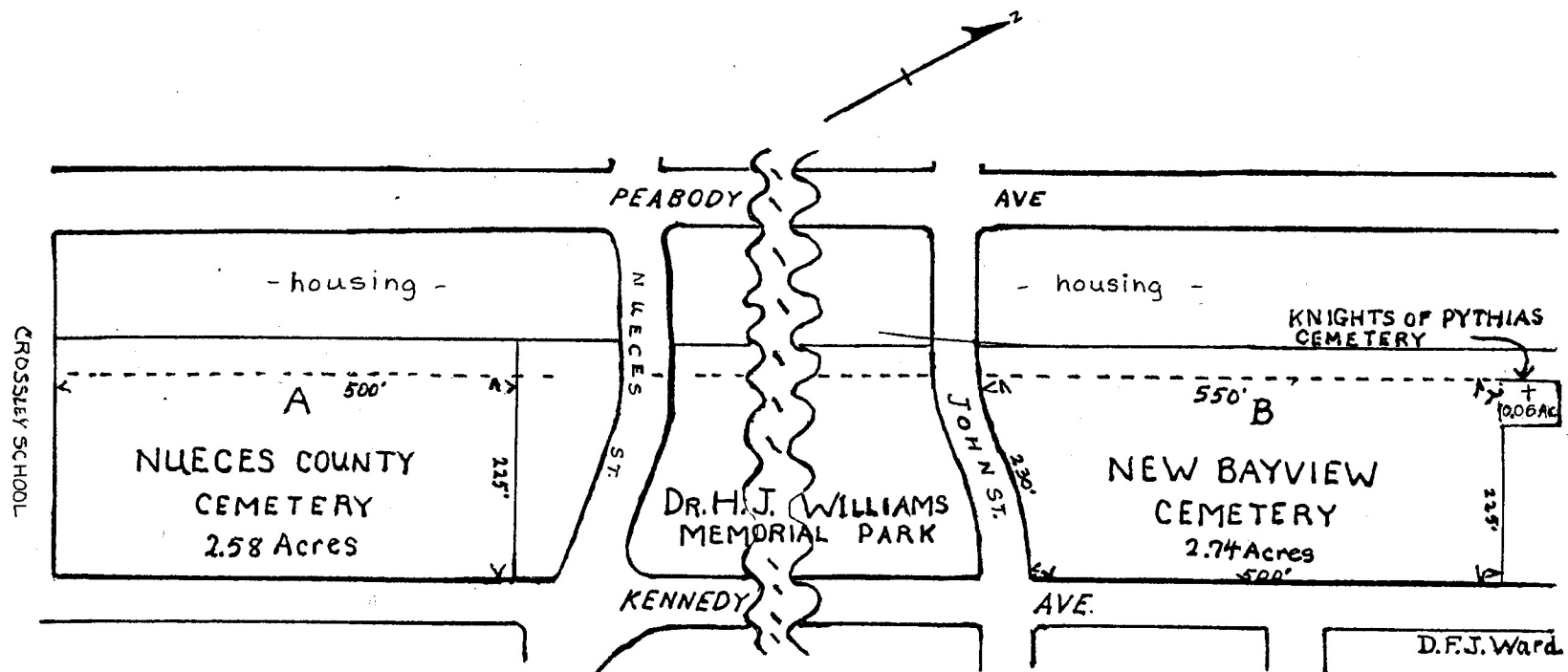

CEMETERY DATA OF NUECES COUNTY, TEXAS
CORPUS CHRISTI, TEXAS - NEW BAYVIEW CEMETERY

SURNAME	GIVEN NAME	BIRTH/AGE	DEATH	SEC-ROW-#	R	M	BIRTH PLACE	COMMENTS
ALCANTAR	Alfonso				H			
ALDRIDGE	Unknown				H			W. B. Aldridge-father Infant
ALDRIDGE	William				H			
ALEXANDER	Emma D.	48Y	08DEC1901	B-07-011A	I			H. S. Alexander
ALEXANDER	H. S.	52Y	12DEC1902	B-07-011B	I			Died in GA
ALEXANDER	Mrs.		30MAR1908		I		KY	
ALEXANDER	S. G.				M			
ALEXANDER	Unknown		01DEC1909		I			
ALLEN	J. Calvin	09DEC1860	10FEB1922		A			Capt.
ALLEN	Mary A.	04JUN1862	19NOV1921		M			J. C. Allen-husband
ALVARADO	Jesus				H			
ALVARADO	Z.				H			
ANDERSON	J. W.		19APR1906		I			
ANDRADA	Fred				H			Infant
ANDREWS	Andrew Haynes	75Y	18AUG1907		C			
ANDREWS	Ella Kate	18JAN1896	14JUN1908	B-01-012	I			
ANDREWS	Manuel		01JUL1910		H			
ANGUINNO	Roman	11A	19DIC1921	A-05-002				Amado & Andriana Sedillo-padres
ARCHER	C. T.	51Y08M03D	27JUL1901		I			
ARELLANO	E.				H			
ARNES	C. M.		09MAR1912		H			
ARNOLD	Ruth	05JUL1906	16SEP1908	B-01-008	I			V. C. & Sallie F. Arnold-parents
ARNOLD	Unknown				M			Child
BACON	H. M.		08OCT1913		I			
BAINS	Gertrude Mays				H			
BALDWIN	J. C.	00Y01M	22SEP1913		M			J. K. Baldwin-parent
BALDWIN	Unknown		20APR1913		I		TX, Nueces Co.	George J. Baldwin-father
BALTARAE	Pedro				H			
BARBARA	Manuel	70Y	31AUG1909		C			
BARLOW	Richard D.	21APR1860	09OCT1927		H			
BARNARD	Mary C.	15NOV1850	18JUN1910		H			F. E. Barnard-husband Removed To Rose Hill
BARNETT	Unknown	15SEP1914	15SEP1914	B-08-016	M			Harry C. & O. F. Barnett-parents Infant Son
BARTON	Alfred T.	17JUL1881	08AUG1913		H			
BATEMAN	Mary		09FEB1913		I			
BECKER	Mrs. C.				M			
BEDFORD	Lawson Albert	13JUN1867	17JUL1926		H			
BELK	M.				H			Infant
BEMIS	Mrs.		24FEB1909		I			
BENAVIDES	Mrs.				H			
BENAVIDES	Mrs.				H			
BERGAVALL	Unknown		02JUN1909		M			
BERMINGHAM	Benjamin				H			
BERMINGHAM	Mrs.		12JAN1910		I			
BESHEARS	Leslie				H			
BEST	Mrs. Sam				M			
BEST	Willis	01Y01M10D	29JUN1906		I			Sam Best
BETHEA	J. G.				M			
BETTS	Edward C.				H			
BIDDWELL	Ralph W.				H			
BIGGERS	Charles				H			
BIGGERS	Unknown	80Y	05SEP1905		C		Eng, Bath	
BINEHAM	H. E.	30DEC1840	11DEC1902		H			
BINGHAM	Mrs.				H			
BISSO	Pejer	09JAN1840	27MAY1912		H			
BLAIR	W. T.	23JAN1858	10MAR1909	B-01-016	R			M. G. Blair-wife
BLAKEY	Unknown		14AUG1910		I			C. R. Blakey-father
BLOCKOLKE	L. J.				M			
BLUCHER	George A. Von	03OCT1861	25OCT1929		A			
BLUM	D.				H			
BOONE	Patrick D.		05OCT1912		I			
BORDEN	Sidney Gail	15MAR1846	31JAN1908		H			Mary Sullivan-wife Removed To Rose Hill
BORDEN	Unknown		10DEC1909		R			Removed To Rose Hill
BOWEN	John	50Y	18JUL1899		C		Wal	Thomas Beynon
BOWEN	Unknown		09DEC1909		I			E. C. Bowen-father
BOYD	Mrs. V. B. Orr				M			
BRANCH	Mrs. M.	1839	1906	A-06-002				
BRANSA	Pearl				H			
BRANSE	Jack				H			
BREEZE	Mr.		06FEB1910		I			
BRENNAN	Thomas	11SEP1847	29JAN1910		H			
BRENNEN	William E.				H			
BRISCO	Unknown		16APR1912		M			Tom Brisco-father
BRITTON	Unknown		21JUN1913		I			Ed H. Britton-father
BROADES	Mrs.		07DEC1909		M			
BROOKS	A. A.		23MAY1911		B			Prof.
BROOKS	Joseph		22SEP1908		I			
BROOKS	William H.	1860	07OCT1913		H		TX, Goliad	Removed To Rose Hill
BROOKSHIRE	J. G.				H			
BROOKSHIRE	Letta				H			
BROSE	F.	77Y	28JUN1904		I		Ger	J. R. Shaw
BROWN	Ethel McKenzie	30OCT1888	19AUG1910	B-02-005	M			William L. Brown-husband
BROWN	James Franklin	1878	1908		H			
BROWN	Unknown			B-05-010				
BROWN	Unknown	00Y01M10D	24OCT1913		I		TX, Corpus Christi	Henry Brown-father
BUCKHORN	Mr.		23FEB1910		M			
BULLOCK	J. H.				H			Lieut.
BURRELL	Carrie A.	30MAY1813	10FEB1891	B-04-012				
BURRILL	Mrs.		1906		I			
BURTT	A. S.	80Y	21DEC1906	B-01-015	M		NJ	Capt.
BUTTON	Unknown				M			C. R. Button-father Child
BZAKE	B.				H			
C.	A.			B-06-014				
CABRERA	Vicenta				H			
CALDWELL	William Edgar	09NOV1846	19MAR1915		H		M	
CAMPBELL	Alfred	10APR1831	29OCT1906	B-07-010	I			Died in Kingsville, TX
CARR	Georgia		10SEP1912		H			
CARR	Unknown				M			J. O. Carr-father Child
CASEY	R. B.	21FEB1841	03FEB1912	B-07-007	I		M	Mrs. Dunham C.S.A.
CASH	Mrs.				H			

CEMETERY DATA OF NUECES COUNTY, TEXAS
CORPUS CHRISTI, TEXAS - NEW BAYVIEW CEMETERY

SURNAME	GIVEN NAME	BIRTH/AGE	DEATH	SEC-ROW-#	R	M	BIRTH PLACE	COMMENTS
CAULEY	Paul D.				H			
CHAPMAN	Henry C.		23FEB1906	C-01-001		M		K Of P
CHAPMAN	R.				I			
CHAPMAN	Unknown				M			
CHAPMAN	William B.	18JUN1840	09DEC1907		B	M		Lt.
CHARLES	F. G.		05JAN1908		I			
CHERRY	Elizabeth	10JUN1836	01APR1914	B-01-003				
CHERRY	Unknown	00Y07M	09SEP1899		I			
CHILES	Lillie L.	10DEC1887	01NOV1914	B-06-010				
CLACK	Ida	17SEP1870	10JAN1913		H			W. W. Clack-husband
CLARK	Henry L.	70Y	21JAN1905	B-06-003		M		
CLARK	Mrs.	50Y	01JAN1904		I			
CLARK	W.				M			
CLAUSEN	Doretty Bell				H			
CLAY	Dauchy		27MAR1901		I			
CLAYTON	Unknown		04SEP1907		I			
CLAYTON	W. H.				M			
CLEVENGER	George W.	52Y	13SEP1913		I		IN	
COCHRAN	A. M.	24FEB1824	11JAN1910	B-07-004				
COFFEY	W. A.	37Y	01NOV1913		I		NC	
COLD	Miss		JUL1912		I			M. E. De Larr-brother
COLE	Clifford C.	1892	24AUG1901		H		TX, Corpus Christi	E. B. Cole Removed To Rose Hill
COLLINS	J. Joseph	62Y07M		B-05-014			Eng, Yorkshire	
COLLINS	Unknown		07FEB1907		I			
COMPTON	Eliza		07MAY1911		C			
CONALLY	G. Q.				H			
CONTRERAS	Justo	19JUL1884	11ABR1917	A-01-004			Mex, Nuevo Laredo	
COOK	John	06MAY1891	20NOV1911	B-02-007				
COOK	Mrs. R. A.	33Y	14AUG1902		I			
COOPER	Edwin P.	1862	1903		I			
COOPER	Unknown				H			
COOPER	Unknown		31MAR1913		M			A. M. Cooper-father Child
COOPER	Unknown		30SEP1910		I			Connie Cooper-mother
COOPER	Unknown		15DEC1913		I			C. & L. Cooper-parents
COOPWOOD	Mary M.	23DEC1876			H			T. J. Coopwood-husband
COOPWOOD	Mr.				M			
COPELAND	J. C.		14NOV1908		R			
COPELAND	James E.				H			
CORKILL	John	05JUN1866	10NOV1908	B-03-004				
CORKILL	Virginia A.	08OCT1848	27JAN1908	B-03-002				
CORKILL	William	04OCT1841	03DEC1907	B-03-003				
CORTES	Ampara				I			
COSTELLO	Francisco				H			
COSTILLO	Vionica				H			
COULING	George				H			
COURT	John	1870	1914		H			
COURTWRIGHT	William Hollis	22JAN1885	08MAR1912	B-07-002				
COVENTREY	Agnes				H			
COX	Champ Wilson	01DEC1913	28OCT1914	B-04-008			TX	Possibly Died In 1913
COX	Charlie Bryan	27MAY1910	30MAR1911	B-02-001				
COX	Ethel		25AUG1910		I			
COX	John Morris	18FEB1907	05DEC1913	B-01-005				
COX	Lena Mae	17MAY1877	30OCT1913	B-07-001			TX, Livingston Co.	J. Baldwin W.O.W.
COX	Mariah	04JUL1820	21JUL1915	A-05-005				
COX	W. T.	11NOV1907	04JUN1915	B-04-007				
COX	William E.	05FEB1869	03DEC1918	A-05-004				
CRAWFORD	Abigail S.	30MAR1843	28APR1906		R			
CRAWFORD	Mrs. J. M. N.		04MAY1906		H			J. N. Crawford-husband
CRECKMORE	May	21SEP1885	12FEB1903	B-03-010			AR, Alma	R. H. Creckmore-parent
CRENSHAW	Phoebe	1833	19NOV1910		R			Mrs. Clay Roberts-sister
CRIBAGE	Edward				H			
CRILEN	Mrs.		16AUG1911		M			Mrs. Hollitica-daughter
CROCKER	Charles				H			
CUILLEN	Esteban C.	524	13ABR1915	A-01-006			Mex, Jimenez	
CUMMINGS	W. H.	06JAN1838	27JAN1914	B-01-002				
CUNNINGHAM	Unknown		02FEB1913		I			Al Cunningham-father
CURREY	James C.		30JAN1913		R	M		Sergt.
CURRY	Margret W.	00Y04M	31MAY1906	B-03-008				
CURRY	Minnie	29Y	22JUL1908	B-03-007				O. P. Curry-husband
CURRY	Unknown		01FEB1907		I			
CURTIS	Unknown	1901			I			
DANNER	Loma	23JUL1899	24OCT1911	C-02-002				
DANNY	Unknown		12DEC1910		I			J. E. Danner-parent
DANNY	R. M.				H			
DAUGHERTY	H. W.	06DEC1858	20JUL1904	B-01-027			TX, Ft. Worth	Died In Mexico
DAUGHERTY	H. W.	15OCT1832	15APR1907	B-01-023				
DAUGHERTY	Sarah Kathirine	02APR1835	21DEC1913		I		GA, Alacon	
DAVENPORT	E.				D			
DAVIS	Jane		30JAN1911		M			
DAVIS	Jane E.	01AUG1823	26APR1903	B-04-014				
DAVIS	William	20FEB1849	07OCT1921	A-04-002				
DE LA CRUZ	Unknown	10ENE1909	30SEP1918	A-06-001				
DEAL	Mrs.		29APR1913		I			
DELA ROSA	Manuel	1867	22OCT1910	A-06-011			Mex, Mier	Antonia Martinez-esposa; Rita Del A Rosa
DEMENT	C. P.		05JUN1913		I			
DESHAY	Beatrice	1888	1948	A-06-007				Eastern Star
DESHAY	Benjamin	1872	1937	A-06-006				Mason
DILLARD	John Thomas	1841	20AUG1915		P	M	GA, Chattooga Co.	Samuel Dillard & Elizabeth Reid-parents C.S.A.
DODDRIDGE	Rachel L.	26MAR1846	19APR1903		H			Perry Dodridge-husband
DODRIDGE	Perry	01JUN1832	11JUN1902		H			
DOMINGO	John				H			
DORETY	Johnson				H			
DORITY	B. P.		14AUG1910		I			Helen De Avelon-wife
DOUGLAS	Lily May	02NOV1904	15MAY1927	A-06-004				
DOVE	Dania				H			
DOVE	Edwin R.	15DEC1865	08MAR1907		H			
DOVE	Eldred Fay M.				H			
DUDLEY	Unknown				M			Child
DUNHAM	Letitia Ann	06NOV1848	1912	B-05-017A				
DUNHAM	M. A.	10MAR1834	26SEP1905	B-05-017B				S. W. Dunnam

CEMETERY DATA OF NUECES COUNTY, TEXAS
CORPUS CHRISTI, TEXAS - NEW BAYVIEW CEMETERY

SURNAME	GIVEN NAME	BIRTH/AGE	DEATH	SEC-ROW-#	R	M	BIRTH PLACE	COMMENTS

DURST	Richard	1847	16MAY1937	A-06-005	+		TX	Sidney & Mary Jane Durst-parents
ELJE	Mr.		18JUN1906		I			
ELISON	Andrew				H			
ELLIS	James E.	65Y02M23D	09DEC1903		H			Mrs. Ellis
ELLIS	Mrs. Edward				H			
ELLIS	Unknown				H			Daughter
EMMETT	F.				H			
ESPEY	Lula				M			
EUBANK	E. W.				M			
EUBANK	Gladys				H			William Eubank-husband
EVANS	Alfred Druce	14JAN1874	16NOV1922		H			
EVANS	John	1876	1910		H			Dr.
EVANS, Jr.	George F.				H			
EVANS, Sr.	George F.	1837	09DEC1908		H			
EVENTS	Unknown				H			Baby
EVERET	J. R.				R			
EVERET	Unknown				R			Child
EVERHART	D. G.	22FEB1822	29DEC1905		R		OH, Batavia	W. E. Everhart
EVERHART	Margaret	19JAN1853	22SEP1903		B		MO	W. E. Everhart-husband
FARLEY	Unknown		02JAN1909		I			James A. Farley-father
FAULK	Julius		11FEB1909		M			
FICKLIN	Mr.		17FEB1911		I			Miss Ficklin-daughter
FISHER	Ida Olivia	65Y09M	16JUN1905		C		TX, Corpus Christi	H. H. Fisher
FLETCHER	Charley				M			
FLETCHER	Clint C.			B-01-025	I		TX, Corpus Christi	G. R. Fletcher-father
FLETCHER	U. G.		05AUG1912		M			
FLETCHER	Unknown		16JUL1909		I			
FLORES	Francisco	12MAY1917	NOV1918	A-01-003B				
FLORES	Genaro		02DIC1918	A-01-003A				F. L. Ford-father
FORD	Unknown		18AUG1909		I			Andrew Fowler
FOWLER	Emma	02Y	03JUN1901		I			
FOX	James A.		13MAY1913		I			T. Z. Williams
FRANCIS	Mrs. E.		21FEB1903		I			
FRANK	Ida Louise	03MAY1911	14SEP1919	B-08-008D				
FRANK	James Henry	11AUG1875	14SEP1919	B-08-008C				1919Storm Victim; W.O.W.
FRANK	Minnie	16DEC1875	14SEP1919	B-08-008B				1919 Storm Victim
FRANK	Oliver Thomas	06NOV1905	14SEP1919	B-08-008A				
FRANKLIN	Arthur				H			
FRIBBLE	Joe A.		21AUG1913		I			
FROST	William B.			B-01-011	I	M		
FRYE	Lucretia	15AUG1843	31DEC1918	A-03-002				
FUENTA	Manuel				H			
FULLER	Eric				M			
FULLER	Mrs. J. H.				H			
FULLER, Jr.	Eric	26Y	05DEC1904		I		PA, Allegana City	Erie Fuller, Sr.-father
FULLERTON	Amelia	08JAN1813	26JAN1864		H			
FULLERTON	Mary J.	12NOV1820	24JAN1898		H			
FULLERTON	Phillip L.	11JAN1861	06FEB1905		H			
FULLERTON	S. W.	23JAN1807	27FEB1887		H	M		Capt.
FURGERSON	M. J.		26SEP1910		I			
FURLOW	Mrs. E. W.		15JUN1909		M			
G.	H.			B-01-026				W.O.W.
GALAN	Rafaela G.	24OCT1887	14JUN1916	A-01-002				
GALLAGHER	Frances I.	1908	1910	B-06-011A	I			
GALLAGHER	Jim P.	08APR1885	09JUL1969	B-06-012B				
GALLAGHER	Louise E.	1910	10MAY1913	B-06-011B	I			
GALLAGHER	Mary C.	11MAY1890	06OCT1968	B-06-012A				
GALLAGHER	Unknown		12JUN1910		I		VA	
GANGRELL	Samuel		18JAN1913		M			
GARCIA	Magdalena				H			
GARCIA	Maria R.				H			
GARCIA	Ramiro	11FEB1879	11APR1917	A-07-001			TX, Brownsville	
GARCIA	Tom B.		25DEC1933	A-05-003		M		
GARDEN	Rupert	36Y	25APR1902		M			C. D. Garden-father
GARDNER	Unknown		05JUL1910		I			C. O. Gardner-parent
GARZA	Cipriana Lopez				H			
GARZA	Trinidad				H			
GIBSON	Mrs. C. W.				H			
GLORIA	Casildo	02MAY1893	31OCT1910	C-02-003				
GOMEZ	Ester				H			
GOMEZ	Julian	664	19AUG1917	A-06-010				
GONZALES	Fermin	04NOV1878	12APR1925		H			
GONZALES	Secundina	224	28OCT	A-08-006				Glorio V. Gonzales-esposo
GONZALEZ	Bernardino			A-06-009				
GONZALEZ	Fernando				H			
GORE	J. D.	04JUL1861	12OCT1910	B-07-008				
GRANDE	Alfreda				I			
GRANTHAM	Mildred Joan				H			
GREEN	Lillian E.	12SEP1874	16OCT1901	B-06-001				
GREEN, Jr.	R. G.		19FEB1908		I			
GREENHAW	W. B.	16MAR1847	23JAN1913	B-08-013				
GREER	George W.	04FEB1844	07SEP1931	C-01-002				Jennie Greer-wife
GREER	Jennie	02OCT1864	02NOV1911	C-02-001				George W. Greer-husband K Of P
GRIFFIN	W. H.	26DEC1854	24OCT1921		+ C			
GRIMES	Unknown				H			Child
GROENEVELD	Jessie		19MAY1910		M			
GROSS	Antonic	01NOV1835	04MAR1911	B-05-016				Henry Cross-husband
GROSS	Henry G.	03OCT1829	27SEP1906	B-05-015			Pru	
GROSS	Felipe	05FEB1865	27MAY1913	A-01-005				W.O.W.
GUAIJARDO	Anastasia				I			
GUTIERREZ	Hedwig	29SEP1904	17JAN1913	B-08-014				
HAAKER	Hanno Gilbert	22OCT1890	08DEC1907	B-01-010				D. K. Haas-father
HAAS	J.				I			
HAAS, Jr.	Delona		04JUN1908		M			
HAFT	Elmer				H			
HAFT	Merrill				H			
HAFT	Unknown		APR1909		I			
HAKER	A.				M			
HALL	Frank	31AUG1847	08FEB1918		H			

CEMETERY DATA OF NUECES COUNTY, TEXAS
CORPUS CHRISTI, TEXAS - NEW BAYVIEW CEMETERY

SURNAME	GIVEN NAME	BIRTH/AGE	DEATH	SEC-ROW-#	R	M	BIRTH PLACE	COMMENTS
HALL	Unknown		19MAY1912		I			W H. Hall-father
HALLFORD	Sarah	91Y08M	04AUG1904	B-03-012	I			Mrs. C. M. Laughlin
HALLOWELL	Unknown			A-07-002				
HANDLEY	F. M.	60Y	03FEB1906		I			
HANSFORD	Jennie		09MAR1913		C			
HARGROVE	Bertha G.	1876	1919		H			
HARGROVE	John H.	1876	1919		H			
HARGROVE	Mary M.	1844	1919		I			
HARMON	Unknown		16MAR1909		I			P. J. Harmon-parent
HARPER	Fred B.		03JAN1914		C			
HARRIS	Amelia S.	1860	1919		H			G. W. Harris-husband
HARRIS	Benjamin	50M	16DEC1906		C			Died in Kingsville, TX
HARRIS	C. C.				H			
HARRIS	Dona M.	1879	1919		H			
HARRIS, Sr.	G. W.	1855	1919		H			
HART	Mrs. Lon F.	12AUG1893	26JAN1930		+	IA		C. H. Smith-father; Lon F. Hart-husband
HARTMAN	Unknown		05JAN1912		I			E. H. Hartman-parent
HARVEY	Artie H.	09JUL1878	20NOV1902	B-04-001	I			
HARVEY	Elizabeth	13MAY1871	14OCT1904	B-04-002	I			M. C. Harvey
HARVEY	Mack C.	06APR1837	04JUL1906	B-04-003B	I			
HARVEY	Mackie C.	03OCT1886	19JUL1905	B-04-004	I			M. C. Harvey, Sr.
HARVEY	Mary J.	01MAY1847	12MAR1904	B-04-003A	I			
HAULEY	Mittlin		22NOV1910		I		TX, Corpus Christi	M. Hauley-wife
HAVIN	Unknown		02MAR1911		I		TX, Corpus Christi	Oscar Havin-father
HAVIN	Unknown		20FEB1913		I		TX, Corpus Christi	Oscar Havin-father
HEANEY	Alfred George	58Y	12APR1911		B			Dr.
HEANEY	Minerva Pierpont	1861	1919		H			
HENDERSON	Ada McCampbell	39Y01M08D	27FEB1904		H			Mrs. J. L. McCampbell
HENDERSON	James S.	40Y	27SEP1906		H	Eng		
HENDRICKS	James H.	11MAY1865	15MAY1909		R			
HENDRICKS	Mamie Lee		06SEP1912		I			
HENDRICKS	Mary	19FEB1871	26JAN1905	B-06-004	I		TX, Bosque Co.	N. B. Womack
HERNANDEZ	Joe				H			
HEROLD	Bertha	00Y00M06D	16SEP1913		I		TX	
HEROLD	Unknown		30NOV1912		I			A. E. Herold-father
HICKEY	John				H			
HICKS	Elizabeth	28JUN1866	20JAN1908	B-01-009	I			Jasper Hicks-husband
HICKS	Unknown		JAN1908		I			
HIMAULT	E. C.				M			
HINNANT	Fannie Bell		21OCT1913		I		TX, Nueces Co.	C. E. Hinnant-father
HODSON	John		07MAR1908		I			
HOLDEN	Cora A.		18NOV1908		B			Green Holden-husband
HOLT	Henry B.		05JUN1912		C			
HORNEY	Mr.		05JUL1910		I			
HORTON	Nan		07JUL1910		B			
HOWARD	C. E.		02NOV1913		I			
HOWELL	Kearney	1884	1913	B-02-013				
HOWINGTON	J. W.		04OCT1912		M			J. L. Howington-parent
HUDSON	R. D.	1850	29NOV1913		H			Col.
HUNTER	Olive L.		11APR1914		C			
HUTCHINS	Joseph T.	17JUN1855	01OCT1912	B-06-008	I			
HUTCHINSON	Mr.		14JUN1906		I			
INGRAM	T. W.				H			
JAMES	B. F.		19NOV1910		I			
JANOSSECK	Unknown				H			Baby
JEFFRIES	W. L.	76Y	14FEB1903		R			
JERAMI	Josefa				H			
JOHNSON	A. R.	55Y	16FEB1915	B-03-001				W.O.W.
JOHNSON	Allen	26SEP1851	22AUG1911		H			Mrs. Allen Johnson-wife
JOHNSON	George W.	05MAY1861	23JUN1915	B-05-004	M			Dr.; W.O.W.
JOHNSON	Sam J.				H			
JOHNSON	Unknown		24APR1907		M			Child
JOHNSON	Unknown		24MAR1911	B-05-002	I			J. A. Johnson-father
JOHNSTON	Janie Olen	17JAN1905	01MAR1914	B-05-003	I			R. G. Johnson-parent
JOHNSTON	Mrs. G. W.	09OCT1861			I			W.O.W.
JOINER	Rollin R.		07JUL1913		I	MS		Luella G. Joiner-mother
JONAS	Floyd				H			
JONES	A. I. T.		09AUG1911	B-06-007	I			Ira T. & Hattie B. Jones-parents
JONES	Mattie	10AUG1885	15NOV1909	B-01-024	I			
JONES	Mrs. W. W.		22OCT1908		I			
JONES	Nettie	23JAN1868	28SEP1915		H			W. C. Jones-husband
KALER	Mary Frances	20JAN1855	15AUG1935	B-08-009				
KALER, Jr.	Fredrick	25JAN1885	01SEP1915	B-08-011				
KALER, Sr.	Fred	06DEC1835	28NOV1909	B-08-010				
KANIPA	Stillborn				M			
KANIPA	Unknown		08APR1908		H			
KANIPA	Z. B.	21SEP1845	30OCT1911		H	M		
KEITH	Ella George				H			
KELLER	Joseph	59Y	16SEP1913		I	TN		Amanda Keller-wife
KELLY	E. W.				M			
KELLY	Effie Irene				C			
KENNEDY	Alexander	67Y	05APR1899		B			
KERRIDGE	Emily Tichner	11APR1857	12MAR1911	B-04-016A				I. C. Kerridge-husband
KERRIDGE	Ester	12SEP1849	MAR1890	B-04-016B				
KERRIDGE	Helena Ester	29AUG1889	15MAY1899	B-04-017				
KERRIDGE	Isaac Curtis	1857	1922		H			Emily Tinker-wife
KEY	H. M.				H			
KING	Mrs.				M			Dudley King-husband
KING	Unknown		19DEC1909		I			Dudley King-father
KING	Unknown				M			Dudley King-father
KNAPP	Walter				H			
KOBLICEK	B.				C			
KOENIGPOULOS	George	56Y	17FEB1910		I			
LANE	James S.	1859	22SEP1910	B-02-003	C			
LANNING	C. M.				I			Infant
LAUFDALE	A.		27DEC1908		I			
LAUGHLIN	Ethel G.				H			
LAWLESS	Mrs. M. Mc				M			
LEARY	Ray Holt	00Y00M10D	01SEP1905		C			Tom Leary-father

CEMETERY DATA OF NUECES COUNTY, TEXAS
CORPUS CHRISTI, TEXAS - NEW BAYVIEW CEMETERY

SURNAME	GIVEN NAME	BIRTH/AGE	DEATH	SEC-ROW-#	R	M	BIRTH PLACE	COMMENTS
OLIVER	Alice Louisa	18MAY1874	03JAN1955	B-08-007A				
OLIVER	Balinda Cardine	27DEC1834	06OCT1892	B-08-004	T			Moved from Oso Cemetery
OLIVER	David Martin	16JUN1853	04FEB1908	B-08-002	I		TX, Austin	
OLIVER	Edna Clara	02AUG1893	29SEP1893	B-08-006B	T			Moved from Oso Cemetery
OLIVER	Edward Rochill	23JUN1819	11FEB1902	B-08-005	T	M		Three Wars Moved from Oso Cemetery
OLIVER	Edward Rockill	20FEB1909	02MAY1947	B-08-007B				
OLIVER	Ethel Caroline	31MAR1895	29JUN1895	B-08-006A	T			Moved from Oso Cemetery
OLIVER	Henry D.	12FEB1877	19AUG1886	B-08-003	T			Moved from Oso Cemetery
OLIVER	Ida Louise	05MAY1911	14SEP1919	B-08-006B				1919 Storm Victim
OLIVER	Thomas Frank	06NOV1905	14SEP1919	B-08-006A				1919 Storm Victim
ONEAL	G. W.	17OCT1848	24OCT1909	B-05-008	I			
ORR	V. B.	31MAR1863	03AUG1909	B-02-015	I			Dr.; W.O.W.
OSBORN	Malcolm				I			
OSBORN	Mr.	80Y	29OCT1906		I			
P.	F.			B-05-011				
PACINS	Unknown	00Y00M03D	10JUN1905		C			
PACK	Mrs. D.				H			
PAGE	Della	30AUG1880	18DEC1910	B-02-009	I			S. D. Page-husband
PAGE	H. H.		07JUN1901	B-02-006	I	M		
PAGE	Mrs. Ellenor		26MAY1912		I			G. W. K. Page-son
PAGE	Mrs. H. H.		13JUN1908		I			
PAGE	Ruth	13Y	26JUN1905	B-02-011	I		TX, Corpus Christi	George K. Page
PARIS	Mrs. Phil				M			
PARKER	Unknown		01JUN1906		I			A. Parker-father Child
PEARCE	Mr.		1901		I			Mrs. J. D. Jackson
PEARSE	Martin	07JUL1834	19FEB1896	B-03-011				
PECK	Mrs. Phil		09DEC1912		I			
PECK	Sadie E.	31MAR1876	04DEC1912		R			J. B. Peck-husband
PENA	Ventura	14JUL1849	07MAY1900	A-01-001A				
PENA	Adolfo	13MAY1881	24JUL1903	A-01-001B				
PEREZ	Elida				H			
PEREZ	Pedro				H			
PERKINS	Mrs. M. E.	41Y	24SEP1906		I			
PERRY	Mr.		1912		I			
PETERS	Unknown		27MAR1910		M			Otto J. Peters-parent
PETERSON	William		18MAR1913		I			
PHILBERT	Helen C.	21NOV1875	27NOV1907		B		TX, Corpus Christi	T. O. Philbert-husband
PHILLIPS	Mrs.		01MAY1906		I			
PIERCE	George F.				H			
PIERCE	Lucy	59Y	13APR1900		C		Eng	Mrs. J. D. Jackson
PITILA	Ada	01Y09M	19FEB1899		I		TX, Corpus Christi	W. S. Pitillo
POENISCH	Frank		30APR1907		H			
POENISCH	R. O. (Fredrick G.)	29OCT1824	13FEB1900		H		Ger, Saxony	Robert Poenisch
POENISH	Edith E.	23MAY1877	31OCT1903		H		Ger	Robert Poenish
PORTERFIELD	L. F.		21JUL1913		I			
POWELL	Edward M.		13AUG1911		I			Mrs. Milton Tinney-mother
PRATHER	Luther B.				H			
PRUDDEN	Mrs.				H			
PURSLEY	Oscar	27Y	1921		H			
PURSLEY	S.		NOV1921		H			
PURSLEY, Sr.	Joel T.	07JUN1854	12FEB1917		H			Jo Anne Pursley-wife
RAGSDALE	Mable		02AUG1909		M			
RAMAN	Philbert				H			
RANGEL	Unknown			A-08-004				Jose & Andrea A. De Rangel-padres
RANKIN	James T.	01JAN1854	30APR1905		B		TX, Corpus Christi	Alice Rankin
RANKIN	Wilson B.	12AUG1861	05MAR1912		H		TX, Corpus Christi	
RARIG	Nannie Black	23SEP1865	23JUN1913	B-01-007	I			
REAGAN	John M.	08AUG1837	19SEP1905	B-02-010	I			J. H. Reagan
REAMS	Mr.				M			
REAMS	Winfield	1911	22OCT1913	B-03-014	I			J. R. Reams-father; P. N. Palmer
REAVES	John J.		08MAY1904		I			
RECORDS	Unknown		24APR1910		I			
RECTOR	Roy Nelson				H			
REDDING	G. B.	04AUG1862	22DEC1934	B-08-012B			MS	
REDDING	M. E. Annie	26JUN1831	31AUG1910	B-08-012A	M			
REED	Mrs. Dan				M			
REES	Teresa				H			
REID	M. S.	01OCT1832	08JUL1908	B-01-006	I			
REMM	M. A.	SEP1868	11JAN1911	A-06-003				
REITZEL	Mrs. L.				H			
REUTHINGER	Jacob	19JUL1852	05SEP1907	B-04-005	I	M		Navy Anchor & Chain
REYNOLDS	Mrs.		26MAR1907		I			
REYNOLDS	Unknown		17MAR1907		I			
REYNOLDS	Winnie	65Y	10JUN1906	A-08-003				W. A. Reynolds-husband
RICHARDSON	F. A.		04JUL1910		I			
RICHLFSEN	Eleanor A.	12OCT1876	26SEP1912		H		TX, Corpus Christi	Mrs. E. Bechert-mother
RICKER	George		30NOV1913		I			
RIDGILL	Augusta	22SEP1848	13OCT1924		H			
RIGGS	Eliza	28APR1853	19FEB1910	B-04-015	I			Lee Riggs-husband
RIGGS	Unknown				M			Luise Riggs-mother Child
RIGGS	Unknown				H			Hiram Riggs-father Baby
RILEY	Morris S.	10DEC1899	22MAY1901	B-08-001	I			W. W. & Rachel Riley-parents
RING	Ruth				H			
ROARK	James Henderson	1855	1902		H			
ROBBINS	Unknown		27MAY1910		I			J. T. Robbins-parent
ROBERTS	Fredie				H			
ROBERTS	Mrs. T. B.		20NOV1910		I			
ROBERTS	Pauline				H			Fred Roberts-father
ROBERTS	Thomas B.	05DEC1866	26JAN1923		R			
ROBERTS	Unknown		05AUG1910		I			Fred Roberts-father
ROBERTS	Unknown		03SEP1910		I			Fred Roberts-father Two Children
ROBINSON	G. B.				M			
RODEN	Ernest.		11FEB1909		M			Two Children
RODRIGUEZ	E.				H			
RODRIGUEZ	Florencia Fuertes	18SEP1877	09APR1924	A-02-003				W.O.W.
RODRIGUEZ	R.				H			
ROGERSON	Gennie	18NOV1867	26JUN1906	B-05-013	I		NC, Martin Co.	H. C. Rogerson
ROGERSON	H. C.	12JUL1838	01JAN1908	B-05-012B	I			
ROGERSON	S. J.	17MAY1839		B-05-012A				

CEMETERY DATA OF NUECES COUNTY, TEXAS
CORPUS CHRISTI, TEXAS - NEW BAYVIEW CEMETERY

SURNAME	GIVEN NAME	BIRTH/AGE	DEATH	SEC-ROW-#	R	M	BIRTH PLACE	COMMENTS
ROSS	Eliza Lee	00Y06M10D	19SEP1911	B-07-006	I			J. Q. Rose-husband
ROWALL	J. R.				H			
RUBOTTOM	Franklin	10NOV1882	01JAN1906	B-07-005	I			
RUSSELL	Ernestine				H			
RUSSELL	John C.	1827	04NOV1909		B			Removed To Rose Hill
RUSSELL	L. O.				H			
RUSSELL	Stephen C.		22MAR1912		I			
S.	A. W.			B-01-029				
S.	W.			B-01-028				
SAENZ	Fidela				H			
SANDERS	Unknown				M			B. Sanders-father Child
SAVAGE	James S.				H			
SCOGIN	Archie Wright	16SEP1874	08SEP1906		H		TX, Nacogdoches	W. C. Scogin
SEALY	William H.	26Y11M09D	19AUG1899		I		TX, Zapata Co.	D. A. Sealy
SEATON	Miss Sam	26Y10M19D	02MAR1904		H		KS, Parsons	T. M. Seaton
SEATON	Thomas M.				H			
SEEL	Ella S.	1858	1940	B-08-015B				
SEEL	George A.	22FEB1854	27NOV1911	B-08-015A	I		OH, Georgetown	Dr.; W.O.W.
SEGREEST	H. H.	1855	1912		H			
SEGREEST	Sallie M.	1862	1898		H			
SEGREEST	Unknown				R			Infant Son
SERNA	Santos				H			
SHILDEREN	Alberto				H			
SHERMAN	Susie M.	1859	19 4		H			J. W. Sherman-husband
SHIELDS	Thomas W.	14JUL1895	25JUN1909	B-01-022	I			
SHILLING	Henry				H			
SHIPP	B. E.		25MAR1908		I			
SIMMONS	Fannie E.		04JAN1916		C			
SIMMONS	Mrs. M. A.				H			
SIMS	J. L.				M			
SIMS	Milton				I			
SKEEN	Elbert	00Y08M	22MAR1899		H		TX, Terrell	Jasper Skeen
SKINNER	John T.	24JUL1855	14JAN1911	B-05-007	I			
SKINNER	Rachel N.		19JUL1913		I			
SLAGLE	Mrs. John		12APR1911		I			
SLAGLE	Unknown		25APR1911		I			John Slagle-father Child
SLINN	Unknown		26MAR1908		I			
SMITH	A. M.		24JUL1910		I			
SMITH	Charles Alva	18JUL1882	04JUL1942		+		OH	Charles H. Smith & Ella Bowers-parents
SMITH	Charles Henry	24MAR1860	13NOV1930	B-05-018A	+	M	OH	William Smith-father
SMITH	Christina	75Y	29APR1904		I		Ger	
SMITH	Ella Bowers	1862	1925	B-05-018B				
SMITH	Fred		26SEP1910		I			
SMITH	Louis B.		12JUL1910		H			
SMITH	Unknown		08MAY1905		I			
SMYTH	Mrs. P.				M			
SNOAD	Henry	32Y	01APR1900		I			Henry Snoad-father
SNOAD	Unknown		1906		I			
SNOAD	William	31Y	01APR1900		C			
SPARRY	A. J.				M			
SPOHN	Arthur Edward	27APR1845	05MAY1913		H			
STANTON	J. W.				H			
STAN RS	Unknown		07OCT1907		I			
STEPHENS	Mrs.		20DEC1909		I			
STEVENS	Henry	1857	1916	B-05-005				
STEVENS	Margaret A.	1851	05MAR1911	B-05-006			TX, Nueces Co.	Henry Stevens-husband
STILLBORN	Harry O.				I			
STOULTZ	J. H.		11OCT1910		H			
STRINGER	J. H.				M			
STUBBLEFIELD	Wm Knight	09SEP1907	02MAY1908	B-01-019	I			
STYLES	Unknown		07JUL1906		I			
TABET	Emilio				H			
TACY	E. D.		13MAR1907		I			
TARRANT	W. H.				M			
TAYLOR	J. W.				M			
TAYLOR	Tho		04JUL1909		I			
TERRELL	Mrs. Ward				H			
THOMPSON	Frank	93Y	02NOV1903		I		Nor	
TIGUE	Unknown	00Y02M15D	24FEB1908	B-04-006	I			
TODD	Stillbern D.				H			
TORRES	Jesus				H			
TORREZ, Jr.	Thomas				H			
TRAMMELL	Elmore		16MAY1908		I			
TRAMMELL	Marion	11FEB1864	19JAN1933		+		MO	J. R. Trammell & Mary Jane Dixon-parents
TRAMMELL	Mrs.		22JUN1907		I			
TRIBBLE	J. A.				M			
TROTT	Unknown		25JUL1909		I			Child
TRYMAN	Unknown				M			
TUFT	J. S.				H			
TULLER, Jr.	Erie	26Y	05DEC1904		I			Erie Tuller, Sr.
TULLEY	R. E.				M			
TUTTLE	Unknown				M			R. E. Tuttle-father Child
UEHLINGER	John J.	05NOV1862	28OCT1912	B-05-009	I			
UNKNOWN	Nan				H			Baby
UNKNOWN	Sarah	15APR190		B-03-013				
UNKNOWN	Unknown		17OCT1910	A-06-008				
UNKNOWN	Unknown		25APR1911		I			M. Henry & Miss Perry-parents
UNKNOWN	Unknown				I			Infant
VAN CLEAVE	R. A.	10NOV1874	14SEP1919		H			
VASS	Unknown				H			Baby
VAUGHN	Unknown		27APR1906		I			
VERMILLION	Mary Elizabeth	06JAN1857	16NOV1911	B-02-008	R			John W. Vermillion-husband
VETTERS	Unknown				M			W. C. Vettters-father Child
VETTERS	Unknown		15APR1910		I			Charles Vettters-parent
VICKASIN	Frank				H			
W.	M.			B-01-018				
WALCH	Jim				H			
WALDON	Mrs.		11MAR1909		I			
WALL	Nora Orlene	00Y01M15D	03OCT1906		C			
WARD	Alice Garrison	1849	08FEB1908		B			J. W. Ward-husband Removed To Rose Hill

CEMETERY DATA OF NUECES COUNTY, TEXAS
CORPUS CHRISTI, TEXAS - NEW BAYVIEW CEMETERY

SURNAME	GIVEN NAME	BIRTH/AGE	DEATH	SECROW-#	R	M	BIRTH PLACE	COMMENTS
WARD	Ed		25JAN1913		I			
WARD	J. C.		1914		M			
WARD	James W.	1847	1914		H			
WARD	Mrs. James				M			
WARD	Zoe Ives	1885	1921		H			
WARREN	Unknown		28SEP1911		I			G. R. Warren-parent
WATERS	Nellie	27JUL1909	29MAR1911	B-02-002	I			
WATTS	Albert Byron	1841	1905		H			
WATTS	Annie Lowrey	1870	1905		H			
WATTS	Mary Chatfield	1840	1914		H			
WEBER	Elizabeth	08JUN1854	27NOV1927		H		Swi	Fredrick Weber-husband
WEEKS	A. L.	14MAR1875	18JUN1911	B-06-006	R		MS, Altala Co.	
WEEKS	J. M.	27APR1843	17OCT1913	B-04-018	R			Mary Weeks-wife; Mrs. W. H. McAnahan
WEEKS	Mary	12NOV1851	09APR1931			MS		Nicholas Smith & Casandria Rosemond-parents
WELBORN	A. J.	06FEB1885	20JUL1908	B-02-014	I			
WELBORN, Jr.	William J.	1847	1923		H	M		
WELBURN	J. J.		22FEB1909		I			
WELSH	Sidney J.		09JUL1913		I		MS	
WEST	Mildred Lucile	20JAN1926	30AUG1932		+	TX		C. W. West & Cordie Dunn
WEST	Unknown				M			Child
WESTERVELT	Eliza Styran	1850	1913		H			
WESTERVELT	Harmon	1869	16MAY1902		B			Mrs. J. D. Westervelt
WESTERVELT	John Douglas	1840	10DEC1899		B		SC, Cheraw	Mrs. J. D. Westervelt Dr.
WHEELER	Margaret S.		17MAR1913		I			
WHEELER	Martha				H			
WHITE	A.	40Y	09SEP1900		I			Mrs. J. H. C. White
WHITE	Angenette K.	1828	1885		H			
WHITE	Clarence				H			
WHITE	Elizabeth	22SEP1835	29MAR1911	B-05-001B	I			
WHITE	G. D.		16JAN1907		I			
WHITE	James Edwin	1826	1900		H			
WHITE	James H.				H			J. H. C. White-father
WHITE	Unknown				M			Charles White-father Child
WHITE	Unknown				M			Mrs. Hastings
WHITE	William	26OCT	31DEC1911	B-05-001A	I			
WILHITE	N. Byrd	25MAR1859	04SEP1910	B-02-004	I			
WILKERSON	Unknown		17DEC1907		I			
WILLIAMS	Beatrice	17MAR1911	10APR1911	B-06-005	I			
WILLIAMS	James F.				M			T. Z. Williams
WILLIAMS	Joseph	03Y02M09D	15DEC1901		I			
WILLIAMS	Martha L.	23MAR1876	30NOV1913	B-03-006	I			
WILLIAMS	Unknown		08JAN1906	B-03-009	I		TX, Corpus Christi	Charles O. Williams-father Infant Son
WILLIAMS	Unknown		30AUG1912		I			
WILLIAMS	Unknown		1901		I			
WILLIS	Rivera				H			
WILSON	B. F.		01JAN1911		H			Died In San Patricio Co.,TX
WILSON	Ben F.	11MAY1854	01SEP1913		R		AL	
WILSON	Corine	27JAN1881	15JUN	A-03-001	I			
WILSON	Ellis		06MAY1908		I			
WILSON	Ida Belle	19SEP1903	26JUN1908	B-01-017	I			Clyde Wilson & AnnieBlair-parents
WILSON	Mrs. E. H.		06MAY1913		I		TX, Nueces Co.	Nettie Brown-daughter
WILSON	Unknown		09OCT1908		I			F. D. Wilson-father
WINN	Mrs. Henry				H			
WISE	John	57Y	15DEC1906		M		TX, Kingsville	
WOMACK	Unknown		22MAY1907		I			F. Womack-father
WOMACK	Unknown		02JAN1910		I			W. E. Womack-father
WOMACK	W. B.		22SEP1915		H			
WOOD	Julia	01AUG1849	10AUG1903		I		TX, Grayson Co.	
WOODBIDGE	Charles G.	31JUL1846	08JAN1901		B			
WRIGHT	Harbin Hiram	1838	11NOV1910	B-04-009A	B			
WRIGHT	Joseph	08FEB1837	14OCT1915		H	M		
WRIGHT	Urania A.	1849	1916	B-04-009B	I			
WYATT	Wiley	30DEC1899	15APR1907	B-06-002	I			L. A. & Lelia Wyatt-parents
YATES	Beulah J.	31MAR1871	16DEC1913		H			
YATES	Ruth				M			
YEAGER	Philip				H			
YOCUM	John W.	08NOV1890	16FEB1916	B-02-017	H			W.O.W.
YOUNG	William F.				I			
YUNG	Unknown		27OCT1906		I			William Yung-father
ZAMARIA	Antanita				H			
ZIMMERMAN	Fred		24DEC1911		I			